CITY EDITION.

The Daily Courier.

Sworn Average Daily Circulation Last Week 6,815.

PRICE, ONE CENT.

VOL. 13, NO. 181. CONNELLSVILLE, PA., THURSDAY EVENING, JUNE 10, 1915. EIGHT PAGES.

GERMANY CLAIMS RIGHT TO SINK ALL AMERICAN SHIPS CARRYING CONTRABAND

Refuses to Concede Sinking of Frye was Treaty Violation.

WILLING TO PAY DAMAGES

Contentions of New Note, If Accepted by United States, Would Throw All Such Decisions to a Prize Court; New Interpretation of Treaty of 1828

By Associated Press

WASHINGTON June 10—German s latest note to the United States on the sinking of the American sailing ship William P Frye by the Prinz Eitel Friedrich received here today makes a far-reaching claim of a right to destroy any American vessel carrying contraband while agreeing to pay damages for the act.

Two points made by the United States are rejected by Germany One was the statement of the American government in its note of April 9 that prize court proceedings meant unnecessary delay, all matters concerned being susceptible of prompt settlement through diplomatic channels and the other was the destruction of the Frye was "unquestionably a violation of the obligation imposed on the imperial government under existing treaty stipulations between the United States and Prussia"

Under the Prussian-American treaty of 1828 the binding force of which was admitted by Germany in its note of April 5, the right of citizens of either country to ship arms and ammunition as well as all other kinds of contraband in their own vessels was granted in time of war, but each party had the right to detain such contraband and make payment for it if confiscated

The note from Germany today enlarges upon the treaty of 1828 by claiming that while the treaty did not specifically permit the destruction of a ship nevertheless if its contraband could not be stopped in any other way it could in the extreme case be effected by the destruction of the contraband and of the ship carrying it

The effect of Germany's answer today if its assertions are accepted by the United States would be to throw into the prize court for decision all cases of whether destruction of an American vessel constituted an extreme case of necessity. International law outside of treaty stipulation has contained many a moot case on that point While the declaration of London established finally that in case of military necessity a ship cargo was more than half contraband could be destroyed after passengers and crew were removed to a place of safety the declaration was not ratified by the United States express notice having been given by the American government to Germany in the note of April 25 that the declaration was not regarded as in force.

WEARY RUSSIANS MAKE STRONG STAND IN EAST

LONDON June 10—Careful readers between the lines of the various official announcements of the last 12 hours feels British observers of the situation on the continent to be the belief that the wearied Russians have been successful in taking a breathing spice along the eastern front Concerning evidence of the stubborn opposition which the Austro-Germans are said to be making near the center of the line in Galicia is declared here to exist in the statement from Petrograd that 2,900 Austro-German prisoners have been taken in a series of counter attacks near Przemysl

According to Russian reports the Austro-German offensive in southeastern Galicia has not been able to cross the river Dniester at any point on its Zurawno which is 40 miles from Lemberg and which they reached last Sunday Berlin contradicts this with the statement that the right wing of the German army under General Linsingen has advanced 10 miles further and occupied Stanislau an important railroad center

In the west the French made their usual report of slow progress accompanied by the repulse of German counter attacks The French claim and Berlin admits that the French now are in occupation of the entire village of Neuville, St Vaast while only a fraction of the labyrinth is left in German hands From other portions of the French front come reports of minor advances

According to Vienna the efforts of the Italians to cross the river Isonzo in force have been repulsed after a serious engagement It would appear evident that the Italians have met the first problem of their invasion of Austria in this endeavor to cross the Isonzo although they claim to have a foothold at some places on the Carso

The resignation of William J Bryan as Secretary of State is still an active topic of discussion with the British press The text of the American note to Germany is awaited with great eagerness

TWO BRITISH TORPEDOES TOWARD SHARK VICTIMS

LONDON June 10 Two British torpedo boats were torpedoed this morning off the east coast of England by a submarine.

The boats are the No 10 and the No 12 Both of them went to the bottom The survivors 11 in number, have been brought ashore The attack took place at a very early hour This information was given out by the admiralty today

LONDON June 10—The British steamer Lena Boldt has been torpedoed and sunk off Harwich by a German submarine The members of the crew were saved

GRIMSBY, England June 10—The trawler Tunisian and Castro have been sunk by a German submarine The Tunisian's crew arrived here today The Castro's crew was picked up at sea

BODY FOUND ON IRISH COAST NOT VANDERBILT'S

LONDON, June 10—The representative in London of the Vanderbilt family received word from Queenstown this afternoon that the body recovered on the coast of County Clare last night was not that of Alfred G Vanderbilt

QUEENSTOWN, June 10—The body recovered on the coast of County Clare apparently was that of a laborer, a Russian or a Pole The Cunard company announced difficulty that it was not Mr Vanderbilt's body

RUSSIANS PLAN A NEW DRIVE AT VON MACKENSON

GENEVA, via Paris, June 10.—A dispatch from Vienna says information has been received there from Tarnow Galicia, that the Russian forces in the region north of Przemysl are preparing a new attack upon the army of General von Mackenson.

The dispatch says 20 000 Bavarians who were attacked by strong Russian forces retired leaving 1,000 dead and wounded.

CREW RESCUED AFTER 52 HOURS IN AN OPEN BOAT

HARTLEPOOL, Eng, June 10—The crew of the trawler Velocity which has been sunk at sea by a German submarine was landed here this morning after being 52 hours at sea in a small boat without food or water The men were in a terrible state of exhaustion when picked up by the vessel which brought them to port

The Grimsby steam trawler Nottingham was sunk in the North Sea Monday by the shell fire of a German submarine The crew was saved

CAPTAIN "TAKEN" ABROAD STILL AT NORFOLK NAVY YARD

PARIS June 10—The captain of the German converted cruiser Prinz Eitel Friedrich has been arrested while disguised as a cook on board an Italian steamer according to a dispatch from Algeciras.

NORFOLK, Va, June 10—Captain Thierichens recently returned from a leave of absence and now is aboard the Prinz Eitel Friedrich at the Norfolk navy yard

Third Surgeon Nolte is away from the ship and an inquiry is being made At the navy yard it was said that Nolte went away on leave about a month ago He failed to return on time and the matter was reported to the Navy Department

300 AUTOMOBILES FOR BRITISH SERVICE BURN

LONDON June 10—Buildings covering three acres, 100 Red Cross motor ambulances and 200 army motor vans all ready for delivery to the government, were destroyed by fire today when the motor works of Hiram Hughes & Strachan at Park Royal went up in flames The damage is estimated at $700 000

Troops had to be called upon to assist the firemen

GERMANY'S REPLY TO SECOND FRYE NOTE HELD

WASHINGTON June 10—The German government s reply to the second American note regarding the sinking of the American ship William P. Frye by the Eitel Friedrich reached the State Department today

Acting Secretary Lansing stated its contents would not be made public until the reply had been studied.

Austrians Abandon Strong Fort.

VERONA, Italy, via Paris, June 10 The Italian troops which are invading Austria through the Arsa valley toward Rovereto, to the south of Trent, discovered that the Austrians had abandoned Fort Pasarichio two miles north of Matassona Fort Pasarichio was rated as one of the strongest Austrian fortifications in that region

Bryan Still Talking.

WASHINGTON June 10—Former Secretary Bryan is preparing another statement of his attitude on the situation between the United States and Germany which he intends to issue for publication with the appearance of the text of the American note in tomorrow s papers

To Exchange Pulpits

Rev C C Buckner, pastor of the Christian Church here and Rev Ben C Johnson of the Greensburg Christian church will exchange pulpits Sunday in union. Rev Buckner will address the Men s Class and C. Ward Lucas of Greensburg, may teach the Men s Class here.

Secretary Bryan Favored Peace at Any Price Policy

MR. BRYAN AT HIS DESK.
PHOTO ©1915 BY AMERICAN PRESS ASS'N.

WILLIAM JENNINGS BRYAN

WITNESS SAYS FOREIGNER THREATENED NEGRO MOORE

Strong Witness for Commonwealth Testifies in the Murder Trial of Joe Elia; Max Levine Acquitted.

Special to The Courier

UNIONTOWN, June 10—Testimony by witnesses of the commonwealth was continued in Judge J. G Van Swearingen's court today in the trial of Joe Elia, alias Justino Pizzi, for the murder of John Moore a negro at Gans station last Christmas Nick Gans of Gans station was the first witness called by District Attorney S Ray Shelby this afternoon.

Gans testified that he went to the station on Christmas night about 7 o'clock. A short time later he heard some loud talking and walked to the door of the station There, he testified he saw a number of foreigners "They were swearing and cursing the negro" said Gans He testified that two of them started up the railroad, and that one of them fired a shot. They then came back and joined the other foreigners they had left and went back in the direction of the house of Jim Hunker Gans said that he saw them as far as the alley leading to Hunker's house He said that there were perhaps 10 Italians in the crowd at the time Gans said that he then went into the store

John Moore, the negro came out of the station Gans testified and his wife locked the door In the meantime Gans had joined Fred Lyons Arthur Protzman, Smith Dewitt and Paul Conn on the station platform Moore came out to where these men were standing, Gans testified and when Gans asked him where he was going replied that he was going to hunt his hat. Gans testified that he started in the direction of Hunker's house

Five minutes after the negro left the station platform according to the testimony of Gans three shots were heard coming from the direction of the house where Hunker lived Gans said that the first report was louder than the other two and the last two shots came in quick succession He told of learning that Moore had been shot and of notifying the superintendent of Crystal works who called County Detective John J. Smith

The commonwealth closed its case shortly before noon and court took a recess until after luncheon

Max Levine of Connellsville, was acquitted of assault and battery preferred by Paul Soltis Soltis alleged that he went into Levine's store to buy a pair of shoes and an argument arose over the price He said that Levine kicked him out of the store. Levine denied this The costs were divided two-thirds being assessed on Levine and one-third on Soltis.

By agreement of counsel and the district attorney, a verdict of not guilty was taken in the case of Mrs Mary Podvin alias Mary Polchlinl charged with being a common scold and a common barrator By this agreement also two-thirds of the costs were placed on the prosecutor Joseph Zubowitch and one-third on the defendant

Before Judge Reppert Daisy Harris, a resident of Coon Hollow was placed on trial on two charges of violating the liquor laws and keeping a disorderly and bawdy house One of the witnesses called by Assistant District Attorney S John Marion who did not appear, was "Sherlock Holmes"

The jury found Daisy Harris guilty of all four counts in the two indictments against her, but Judge Reppert sentenced her on only one of them He stated that he is going to be severe on Coon Hollow offenders but took into consideration the fact that Daisy is sick He sentenced her to undergo an imprisonment in the county jail for one year. He stated to 2.90 feet during the night.

TO LEVY TAXES ON VALUATION $10,075 GREATER THAN 1914.

The valuation on which council will base the 1915 tax levy will be $5,127,931 an increase of $10,075 over the valuation for 1914 This increase is due to corrections in the assessors books and addition of properties not previously assessed

Council discarded the assessment made last year, in which property valuation was boosted to about $11 000,000 The millage for 1914 was 15½, divided as follows General fund 10 mills sinking fund, 4 5/10 mills improvement fund 1 1 10 mills.

that he could have given her several years on the four counts

Luther Brown and Bertha Miller, also of Coon Hollow, were found guilty of an offense against morality Judge Reppert sentenced each to pay a fine of $100 for the use of the poor.

John Glacken of Niland an employe of the Point Marion Window Glass Company, was found not guilty of assault and battery and assault and battery with intent to ravish. The costs were divided

Nettie Noble a negress, testified that on the third Sunday in April she bought whiskey and beer from Daisy Harris at her Coon Hollow home Nettie said she paid 20 cents a bottle for beer and 15 cents a drink for whiskey She testified that Daisy kept the booze in her trunk The negress had no attorney and Judge Reppert appointed Joseph W. Hay, Jr, to represent her

NEGRO SENT TO JAIL

Found Emerging from Chicken Coop, He is Arrested After a Chase.

Joe Beals colored, who was captured by Fireman John Nee on the North Side yesterday morning, on suspicion of attempting to rob the chicken coop of George Ochs at Cottage avenue and Apple street yesterday morning, was committed to jail in default of bail after a hearing before Alderman Fred Munk

Beals was detected in the coop by a woman living nearby When she shouted he ran dropping a sack Patrolman George Washabaugh who happened along was notified and he instituted a search for the negro. He was joined by Fireman Nee and the latter located the fugitive near the Fayette Lumber Yard He was arrested and turned over to the patrolman

Beals claimed he was looking for old iron and a quantity of iron found in the sack left behind him, tended to confirm his story. He was arraigned before Alderman Munk and committed to jail Constable B Rottler took him to prison this morning.

Don't Like Dog's Music

A dog which makes the night hideous with his howls while locked in a North Pittsburg street restaurant, has caused complaints to come in to the mayor s office

Is Appendicitis Victim.

Mildred Gaskill, daughter of Mr and Mrs Isaac Gaskill of Star Junction was admitted to a Pittsburg hospital yesterday for an operation for appendicitis

Weather Forecast

Cloudy and warmer tonight, Friday probably showers, is the noon weather forecast for Western Pennsylvania

The Temperature.

	1915	1914
Maximum	77	91
Minimum	48	70
Mean	63	82

Sun rises at 4 31 A M., sets at 7.21 P M

The Yough river dropped from 3

COUNCIL WILL FIX TAX LEVY FOR 1915 AT MEETING TODAY

Afternoon Meeting is Called to Take Up Various Matters.

WILL DISCUSS PAVING WORK

New Garbage Ordinance Permitting an Increase of Rates is Also Expected to Be Given Consideration Although No Definite Action is Likely.

Owing to the absence of Councilman P W Wright the scheduled meeting of council did not materialize last night, adjournment being taken until 2 30 o'clock this afternoon when all five members can be present

At a conference yesterday afternoon, the tax levy and garbage ordinance were discussed, but no decision was reached The tax levy is such a serious question that the councilmen present thought final action should only be taken when the entire membership is on hand The garbage question comes under the Board of Health which is part of Mr Wright's department that of public safety, so this also could not be acted upon

At the meeting this afternoon the tax levy will be fixed, some paving contracts discussed and the garbage question considered Officials of the garbage company interviewed councilmen yesterday, urging that the proposed garbage ordinance, permitting an increase in rates be passed The company recently submitted reports showing that it had lost money since it was organized, and permission to increase rates was asked because, it was claimed this was the only way the company could ever hope to conduct its business at a reasonable profit

There has been some discussion among members of the Board of Health as to the establishment of a municipal garbage collection system whereby the garbage of all residents of the city would be hauled away free of charge This system is in effect successfully in many cities no larger than Connellsville, but there are impediments to its inauguration here.

A delegation of Greenwood residents interviewed councilmen yesterday to urge that Morrell avenue be sewered and paved This has been under discussion for a long time, but the question of taking over the Greenwood addition sewers must be decided before this street can be paved. A committee has been working on this for some time Morrell avenue at present is without a sewer, except to the end of the present paving.

NABBED FOR FLOWER THEFT

Lad Prosecuted for Removing Plant from Grave in Cemetery

Charged with the theft of a flower from Hill Grove cemetery, Harry Mint of Madison avenue, about 12 years old was arrested today and will be given a hearing before Alderman W. D Colborn The information was made by Joseph T Johnston, president and superintendent of the cemetery. Mint was caught in the act of cutting a flower from a lot about 8 o'clock this morning by a workman in the cemetery The theft was reported to Mr. Johnston who after discovering the boy's name immediately brought suit.

Superintendent Johnston says he is determined to break up the thieving from lots in the cemetery, which has been carried on to a great extent. Only recently ten pansies out of twelve were taken from a grave in addition to many other flowers

This is the first arrest for cemetery vandalism in Connellsville for a long time Recently there was much desecration of cemetery lots, flowering plants being stolen on many occasions

BAER TEMPORARY SECRETARY

Takes Charge of Y M. C. A. Work at Dubuque, Ia., Until July 15.

D T Baer, former secretary of the Y. M. C A here, has been installed as temporary secretary of the association at Dubuque, Iowa, where he assisted in a recent building campaign to raise $100,000 He will serve at least until July 15 and probably longer

The campaign in Dubuque proved to be one that tested the calibre of Charles R Wald, who has raised millions for Y M C A buildings According to word from that city the big financial men formed a pool and refused to contribute a cent toward the Y. M C A People of comparatively small means raised a fund of about $19 000 and the moneyed men finally relented and boosted the fund close to the desired $100 000 The $100 000 was not raised within the time limit but it is said that it will be before work is started on the structure

MAKING BROADWAY.

Contractor Duggan Moving Dirt Fast at the Elks' Home.

Contractor John Duggan who is excavating the foundation for the addition to the Elks Home is making rapid progress with his steam shovel The shovel has been working almost everyday and over half of the dirt necessary to be taken out has been removed

The wagons are hauling it to the old stone quarry on Prospect street.

BAND ASKS PUBLIC AID FOR SUMMER CONCERT SEASON

Musicians Ask that Lights be Supplied for Band Stand and that Someone Carry Chairs.

The question is to when the Connellsville Military Band will begin its summer concerts has been answered by Director John Dister, who says the band is ready to begin as soon as the public meets it half way with a little financial assistance

When the bandstand was erected it was the understanding that the Chamber of Commerce was to keep it in repair furnish electric light globes and pay other incidental expenses of the free concerts Last year however, members of the band often had to go out with a basket and collect enough incandescent bulbs to fit the sockets in the stand, so that the players could see their music There are sufficient chairs for the players in the library but it has been suggested that some means of carrying them to and from the stand be secured, so that the band boys can come and play their concerts with everything prepared and assured that someone will take charge after they leave

The summer weather is here now and the band concerts say twice a month would be pleasing affairs In view of this, it is expected that the Business & Professional Men's Credit Association will discuss the matter of financing the concerts at its meeting tonight The amount of money necessary will be terrible All that the band asks is that someone prepare the bandstand for the concerts and arrange money for incidental expenses

TRADE BOARD FORMED

Live Wires of Sutersville Get Together to Boom That Town

As a result of a public mass meeting last month, at which Attorney Frank I Gosser, known as the "Father of Boards of Trade" made a stirring address the Sutersville Board of Trade was reorganized on Tuesday night From indications the organization will be unusually active Forty members have paid fees and many more will join

The following officers were elected Joseph G Jones, president, James B Harrison, first vice president, Arda J Kelly, second vice president; David Pittler, third vice president, Thomas C. McMahon, secretary and William E. Franklin treasurer

After passing a resolution tendering Mr Gosser a vote of thanks and making him an honorary member, committees were named to revise the constitution and to arrange for a big Fourth of July celebration A committee of 12 will meet tonight in the council room to discuss the latter proposition

The slogan of the board is "100 Members."

COP A BENEDICT

A. A. Gelker Weds Mountain Girl Ceremony at Fairchance.

Patrolman A A Gelker one of the most popular cops on the force is missing from his post on the North Side at night The reason is Andy has taken unto himself a bride, and Mr and Mrs Gelker are now sojourning in Mount Pleasant the groom's former home, enjoying a brief honeymoon before he returns to Connellsville to resume his guardianship of the peace and quiet of the community

Mr Gelker took out a marriage license on May 19 to wed Miss Mary Verbitsky, 22, daughter of Michael Verbitsky of Uniontown The ceremony was performed at Fairchance yesterday morning, it is said, though the groom was careful not to confide in any of his friends where the happy event was to take place.

Mr and Mrs Gelker will return next week to take up their residence here Their many friends here are eager to extend them a cordial welcome

CALLING IN CERTIFICATES

City Prepares to Clear Off Indebtedness of Long Standing

John L. Gans, superintendent of accounts and finance was busy this morning calling in the certificates of indebtedness of the old Connellsville borough, which the receipt of the $100 000 bond issue money has made it possible to redeem There are 18 of these and all bear interest at the rate of six per cent except six held by the Connellsville Water Company at 5 per cent

The city pays 4½ per cent interest on the bond issue, so that by refunding these certificates a saving of about 1½ per cent is effected

Mr. Gans estimated the total amount of old indebtedness to be paid off at between $51 000 and $56 000 leaving approximately $15,000 available for street paving

NO. 3 TEAM WINS.

Captures First Aid Contest Among the Coke Plants.

Oliver No 3 first aid team was victorious in the first of a series of contests among teams from three of the Oliver plants Its percentage was 94 1-7 The judges were Dr George Evans and Dr George Robinson

The members of the winning team are Don McPhail, captain Frank Zarnosky, Charles McCrain Andrew Stiner Ivan Cramer and Wilbur Griffith

Married in Cumberland.

Latchi Brothers Wooddale and Ray E Ross Scottdale Mary S Trauch and William Pintes Uniontown Lillian Winifred McCartney and Charles Dalton Sanner, Farmington, were married in Cumberland yesterday.

WEST PENN MAKES OFFICIAL CHANGES AFFECTING SYSTEM

McKeesport Division Divorced From Coke Region Territory.

FRITSCH GOES TO PITTSBURG

Becomes Chief Engineer of Entire System, Daniel Durle Named Acting Superintendent of Transportation With L. R. Kooser as Assistant.

Changes on the West Penn system were announced in a general order issued at noon today by Vice President and General Manager W. E. Moore Under this order the McKeesport division is divorced from the coke region territory and comes under the district which now includes the Allegheny Valley and the Kittanning divisions The West Penn system in Western Pennsylvania is divided into two districts, Territory A including the coke region and Territory B including the Allegheny Valley, Kittanning McKeesport and McDonald operations Territory C the Wheeling district, remains a separate and distinct field

Under the order just issued, Chief Engineer I. L. Fritsch, who for years has been located in Connellsville, is transferred to Pittsburg as chief engineer of roadway and structures for the entire system The promotion is well deserved but friends of Mr Fritsch will regret that headquarters for him have been established in Pittsburg This was done in order that Mr Fritsch might be in close touch with all parts of the West Penn system, including the Wheeling district

The removal of Mr Fritsch has necessitated the creation of the position of superintendent of track and roadway for the coke region system. This position goes to P. A Meyer, who has been a member of Mr. Fritsch's staff since the West Penn took over the Pittsburg McKeesport & Greensburg railway nearly 10 years ago.

Superintendent of Transportation M A Coffey having resigned, his place will be filled by Master Mechanic Daniel Durle, who is named in the current order to be acting superintendent of transportation in Territory A or the coke region R. R Kooser is named assistant superintendent of transportation, a position he has held for some years although never heretofore holding that official title

O P Hess, formerly located in Chief Engineer I L Fritsch's office here, but more recently in charge of the Allegheny Valley division, is appointed superintendent of transportation, track and roadway of Territory B He will have charge of his present territory with McKeesport and McDonald divisions added

The appointment of Daniel Durle as the successor of M A Coffey will be popular Mr Durle has made an enviable record as master mechanic of the Greenwood shops He will continue to hold that position for the present The excellent record he has made at the Greenwood shops it is said, was largely responsible for his elevation to the important post of superintendent of transportation

Superintendent Coffey's resignation does not become effective until July 1 and it is said no permanent appointment of a new superintendent of transportation will be made until after that date

TRAFFIC DELAYED

Freight Wreck on Pittsburg Division of B. & O. Holds Up Train

Traffic on the Pittsburg division of the Baltimore & Ohio railroad was tied up several hours this morning by the derailment of a loaded coke car early this morning near Coulter Train No 15 due here at 8 50 A M did not arrive here until about 10 30 A M Train No 6 was delayed about 20 minutes Train No 9 was detoured at West Yough over the Pittsburg & Lake Erie railroad

Last night about 7 o'clock a loaded coke car jumped the rails on the Baltimore & Ohio at Hawks crossing and Andy Majosky of Lemont who was stealing a ride had a narrow escape from death Majosky was riding from work and when the car turned over he was thrown many feet He suffered slight injuries from falling coke The track was cleared in about two hours

TEACHER FOUND DEAD

Miss Mary Colestock, Well Known Here, Stricken Suddenly.

Miss Mary Colestock of Greensburg, 30 years old a teacher in the Swissvale schools, was found dead in bed Tuesday morning Services were held from the family residence last evening and this afternoon the body arrived here over the Pennsylvania railroad and was removed by Funeral Director J E Sims to Hill Grove cemetery for interment

Miss Colestock was a daughter of the late Mr and Mrs John Colestock and was a niece of Mrs Minerva Patterson of Dunbar township and D H. Colestock of Connellsville A brother, Frank Colestock and a sister Nettie Colestock of Greensburg survive.

Discharged by Mayor.

John Smith arrested as a drunk last night was discharged by the mayor at police court this morning.

SOCIAL and PERSONAL

In the presence of a few intimate friends the marriage of Miss Gertrude F. Cypher daughter of Mrs Martha Cypher of the West Side and Charles S. Storey son of Mr and Mrs John D. Storey of North Pittsburg street was solemnized today at noon in the parsonage of the Grace Methodist Episcopal Church at New Castle Pa Rev John L. Allison a cousin of the bride performing the impressive ring ceremony The bride was unattended and wore a handsome gown of white embroidered chiffon net and a white picture hat She carried Killarney roses Following the ceremony a dinner at which covers for fifteen were laid, was served The bride is well and favorably known She was graduated from the New Haven High School and is an active worker in the Methodist Episcopal Church The bridegroom spent four years in the Marine Corps being stationed for two years in the Philippines and Guam Islands After a wedding trip to Ohio Mr and Mrs Storey will be at home after July 1 at 123 North Second street Connellsville

Business of a routine nature was transacted at the regular meeting of the L C H A held last evening in the Parochial school hall The meeting was well attended

The Merry Little Workers Sewing Club will meet Saturday at the home of Miss Sibyl N. Nine Ninth street

The annual tea meeting of the Woman's Missionary Society of the Trinity Lutheran Church will be held this evening at the home of Mrs John A. Guiler on West Peach street

The July division of the Ladies Circle of the Christian Church will meet tomorrow afternoon at 1:30 o clock at the home of Mrs George Huckenpeck on Snyder street All members are invited

The Children's Mission Band of the Christian Church will meet tomorrow afternoon at 2:30 o'clock at the home of Mrs E. S. Kurtz on Green street A programme is in the words will follow If the weather is not favorable the meeting and tea will be held in the dining room of the church

Mrs Eugene Johnson of the West Side accompanied by her two children Beatrice and Sarah left this morning for Baltimore in which city she will be married to Fred Hass a former member of the West Side Fire Department After the marriage they will leave for Md Pa where they will conduct a cottage for the summer

Dry suffrage workers and their friends are interested in a large women's suffrage benefit Friday which and five hundred party to be held this evening at 8 o'clock in Cochran Banquet hall The committee is composed of Mrs N. A. Rist Mrs Harry T. Cochran Mrs Roy Rist Mrs P. J. Trautlier Mrs James Corcoran Mrs L. Livingood Miss Margaret Snyder and Miss Grace Moore

At a meeting in the Baptist Church tonight the various church societies of the town will discuss the Indian Mission A social hour will precede the business session Definite details as to which society will be represented in the largest number will be decided by roll call

The marriage of Miss Flora Coughenour daughter of Mr and Mrs John Coughenour of Dunbar and Daniel Frantz was solemnized Tuesday evening at 7 o'clock at the home of the bride by Rev. I. S. Showers pastor of the United Brethren church

PERSONAL

Nelson Theatre to day the Whole Day series Today and Tomorrow three reels Mary Fuller in A Witch of Salem Town two reels King Baggot in Fifty-Fifty Williams Inheritance comedy Tomorrow The Exploits of Elaine —Adv

Marguerite Clark your favorite will be at the Colonial Friday and Saturday in Bettina Green —Picture and another —Adv.

Miss Fred Maurer of Mill Run is visiting her mother Mrs Elizabeth Mount of the West Side

Misses Sarah and Stella Mutrand will leave tomorrow for McRoberts Ky to spend some time with relatives

Get your new Prunes Lou Pumps for children for Childrens Day next Sunday at Downs Shoe Store Dull patent and white Adv

Mrs C. W. Simpson and daughter Maurine of Cottage avenue are visiting relatives at Wheeling W Va

Mrs L. A. White is home from Pittsburg where she was the guest of her daughter Mrs A. W. Varatty

Special for the week end specials Brownell Shoe Company —Adv

Mrs Basil White and daughter Lillian Virginia will leave Saturday for Joliet Ill to make their future home Mr White has secured employment there

We will make you a beautiful, truetblu serge suit for $15 or $20 with a money back guarantee Dixie Cohen Fallon Adv

I. S. Dunn of the West Side was a business caller in Uniontown yesterday

Mr and Mrs Clark Campbell and son Clayton Mr and Mrs Pierce Fair Mrs A. F. Wykoff and Cadet Campbell of the West Side attended the funeral of Lil Smith at Watersburg yesterday Deceased was a brother of Mrs Clark Campbell

We serve you most we serve you best Brownell Shoe Company —Adv

William Dunn of Dawson was visiting at the home of his parents Mr and Mrs J. S. Dunn of the West Side yesterday

Mrs I. M. Mitchell of Chicopee ward is Connellsville visitor today

Miss Flora DuShane of Mill Run, is visiting friends here

Special for Thursday Friday and Saturday Sweet at Brownell Shoe Company Adv

Mrs John Fleming of Somerset who has been visiting her son and daughter in law Mr and Mrs James Fleming of North Arch street has gone to Uniontown to visit her sister Mrs P. J. Semple Mrs James Fleming accompanied her and returned home yesterday

Dr John Dixon Lawrence Cameron Miss Gertrude and Clare Dixon and Miss Elizabeth Mehaffey motored to Pittsburg this morning

Mrs J. L. Patterson of Smithton returned home after a visit with her daughter Mrs Harry Hopkins

Mrs M. Madill Ly and daughters Julia and Edna left this afternoon for their new home at Ford City They were residents of the West Side for ten years

Mrs J. V. Marshall of Merrittstown was in town yesterday for a short time on her return from Western Pa

Mrs William Porter of Normalville returned home this morning after a visit with friends here

Stephen Rotundi left last night for New York to visit his mother

V. C. Sickel went to Pittsburg this morning.

PRINCESS TO MARRY HEIR TO GREEK THRONE.

PRINCESS ELIZABETH

Prince George eldest son of King Constantine of Greece is the heir apparent to the Greek throne He is twenty five years old and unmarried Some time ago it was reported that he was engaged to Princess Elizabeth eldest daughter of King Ferdinand of Roumania It later was said that the war had caused a postponement of the wedding Now it is understood that with the death of Constantine there will be an immediate marriage of the young king and the Roumanian princess

CHILDREN'S DAYS

The balance of this week we will feature unexcelled lines and values in Child's and Infant's goods and apparel.

Infants' Dresses at 25c to $2.47

There are so many dainty models here for the little tots that even the most critical mother can readily be suited—and the values are far above the ordinary.

Nainsook Dresses at 25c.
Infants Long or Short Dresses, made of a nice quality nainsook—high neck and long sleeves with collars and cuffs prettily trimmed with dainty lace—sizes 6 months, 1 and 2 years—at 25c

Nainsook Dresses at 59c.
Infants Long or Short Dresses made of a fine quality nainsook with low neck and short sleeves or high neck and long sleeves—some made with hand-embroidered yokes and plain or lace bottoms—sizes 6 months 1 and 2 years—at 59c

Longcloth Dresses at 75c.
Infants Long Dresses of a very good quality longcloth—dainty and attractive models with high neck and long sleeves and neatly tucked yoke —all sizes—at 75c

Lawn Dresses at 79c.
Infants Short Dresses of nice quality lawn—made with square neck and short sleeves with collar cuffs and bottom attractively trimmed with pink or blue ribbon—sizes 6 months 1 and 2 years—at 79c

Dainty Dresses at 98c.
Infants Short or Long Dresses of best quality nainsook or lawn—made with short or long sleeves and high or low neck lace and embroidery trimmed and some made with embroidered yoke and plain embroidered bottoms—sizes 6 months 1 and 2 years—at 98c, $1.25, $1.50

Nainsook Dresses at $1.25.
Infants Short Dresses made of extra fine quality nainsook with high neck long sleeves or low neck and short sleeves—a special assortment of patterns prettily trimmed with lace and embroidery—sizes 6 months 1 and 2 years—at $1.25 and $2.47

Silk Dresses at $1.98.
Infant Brocade Silk Dresses in short or long length—daintily made up with high neck and long sleeves and prettily trimmed with lace—sizes 6 months 1 and 2 years—short dresses at $1.98 long dresses at $2.47

Child's Dresses at 98c to $6.98

For little folks between the ages of 2 and 6 we show many very charming white dresses in the newest and most favored styles and materials.

Pretty White Dresses, 98c to $3.98

Childrens White Dresses of voile, pique, lawn and linen—long or short waistes effects with square or round necks and short or long sleeves—very attractively trimmed with pink or blue ribbon and fine embroideries or laces—a large assortment of patterns in the very latest and most stylish models—sizes 2 to 6 years—at 98c $1.25, $1.50, $1.75 $1.98 $2.25, $2.50 and $3.98.

Boys' White Dresses, 50c to $2.98

Boys White Dresses made of a nice quality linen or pique—low neck and short sleeves made with plaited back and front and finished with belt—sizes 2 to 6 years —at 50c, 59c 98c, $1.50, $1.98, $2.25, $2.98

Plaid Dresses at 50c.
Childrens Fancy Plaid and Shepherd Check Dresses in pretty black and white blue and white brown tan and pink effects—made with long waist low neck and short sleeves and neatly trimmed—sizes 2 to 6 years at 50c and 59c each

Gingham Dresses at 75c.
Childrens Gingham Dresses of an extra good quality material —with plain blue waist and fancy plaid skirt finished with plaid cuffs and collar and pearl buttons—sizes 2 to 6 years—at 75c and 98c each

Crepe Dresses at $1.25.
Childrens Flowered Crepe Dresses in blue and pink with full skirt and empire vest—vest edged with plain blue or pink crepe and made of a good quality lawn—finished at neck and sleeveless with lace—sizes 2 to 6 years—at $1.25

Gingham Dresses at $1.50.
Childrens Fancy Gingham Dresses made in French and empire style — with fancy guimpes trimmed with embroidery and edged with fancy braid—finished with belt—sizes 4, 5 and 6—at $1.50

The E. Dunn Store
Cuthbertson & Roe, Connellsville

The Grim Reaper

MRS MARY DUGGAN

Mrs Mary Duggan 85 years old widow of Bartholomew Duggan died last night at her home on North Sixth street West Side following a lingering illness She had been ill for two years and had been confined to her bed for the last six months Requiem high mass will be celebrated at the Immaculate Conception church tomorrow morning at 9 o'clock with interment in St Joseph's cemetery

Mrs Duggan was born in Ireland and before her marriage was Miss Mary Cummins She was one of the oldest and best known residents of the West Side Coming to this country from Ireland she settled at Noblestown Allegheny county and in 1867 came to the Connellsville region spending the greater part of that time in the West Side She married Bartholomew Duggan, whose death occurred April 7 1908 She was a member of the Immaculate Conception church Two sons Cornelius John Duggan Sr and Malachi Duggan of Connellsville and one sister Mrs Sarah Joyce of McKeesport survive

MRS MARY GEBADLO

Mrs Mary Gebadlo 27 years old wife of Victor Gebadlo died yesterday at her home at Leisenring No 1 following a lingering illness Funeral Saturday morning from the Holy Trinity Roman Catholic Church in the West Side Interment in Holy Trinity cemetery

Deceased is survived by her husband four children her mother three brothers Martin Anthony and Joseph Busnak and four sisters Mrs Lawrence Gabadlo Bridget Victoria and Estella Busnak

MRS MINERVA J. HEATTY

Rev G. L. Richardson pastor of the First Methodist Episcopal Church officiated at the funeral of Mrs Minerva J. Heatty held yesterday afternoon from the family residence in West Apple street The services were impressive and largely attended There were many handsome floral tributes J. B. Skinner John Layton S. H. Howard and A. J. Brown served as pallbearers Interment in Hill Grove cemetery

JOHN BUCK

John Buck 71 years old died yesterday at his home at Adelaide Funeral tomorrow morning from St Emery's Church of this city Deceased is survived by his widow and one son John Buck

ORDER NEW BOILERS

West Penn Plant to be Enlarged by Much New Machinery

Three huge boilers, each of four times the capacity of any one of the present boilers will be added to the Connellsville power plant of the West Penn Railways Company, according to a statement today by A. N. Cartwright superintendent of power

These boilers are what is known as the Stirling type made by the Babcock & Wilcox Tube Boiler Company and have been purchased to accompany other new machinery for the plant, among which will be an additional 24 000 horsepower turbine All of this equipment has been ordered and will be installed shortly

Licensed to Wed

Nelson Trinker and Jennie Stillwagon of Normalville George Cramer Kingwood Pa and August Walton Mill Run, were granted marriage license in Uniontown yesterday

One Cent a Word
for classified advertisements Try them

DOUBLED SALES IN JUNE IS GOAL AT KOBACKERS

Gold Pieces to be Reward for Clerks No Merchandise Displayed in the Window First Days of Sale Friday and Saturday

A novel feature in store keeping will be the sale which starts at Kobackers tomorrow It is the idea of the progressive manager Mr Alfred J. Kobacker to increase the volume of the business and consequently lower the price on the merchandise correspondingly It is a well known fact that quality production always means price reduction

Everything has been done in the way of extensive advertising to get the public acquainted with the idea of the sale and while the big store has all the confidence in the loyalty of its employees still to inspire the zeal of the employees to double their sales four gold pieces for the sales people and one for the department which will come nearest to double their sales will be awarded A talk with the employees showed that they are entering enthusiastically the plan to double their sales in June and best results are expected

Asked as to the idea of not having any merchandise displayed in the show windows Mr Kobacker said every department was clamoring for more space in the windows to display their exceptional values than it would be possible to give and to show no favoritism to any one and to do justice to all have decided not to display any merchandise at least for the first two days of the sale —Adv

COMMENCEMENT TONIGHT

Dunbar Township Graduates Will be Given Their Diplomas

The commencement exercises of the Dunbar township High School will be held this evening at the High School Auditorium at Leisenring No 1 R. C. Shaw superintendent of the Westmoreland county schools will deliver the address to the class

The annual banquet of the alumni will be held tomorrow evening at the Colonial Inn South Pittsburg street Covers for about 60 will be laid

GIRL OPERATED ON

Is at Hospital Here Picnic Victim Recovering Rapidly

Anna Smith of Star Junction 10 years old and Henry Bonita operated on this morning at the Cottage State Hospital

The condition of Lawrence Small who was injured Tuesday at Shady Grove park while attending the school picnic is improved He is resting easily and his condition is not serious

Infant Daughter Dies

An infant daughter of August and Mary Reich died at the family home at Snyderstown Interment today in Hill Grove cemetery.

Bringing In

the daintiest, choicest flavoured flaked food ever produced—

New Post Toasties

If you like corn flakes, as most folks do, there's a delightful surprise ahead. The new method of toasting these choice bits of Indian Corn brings out a wonderful new flavour—

A Flavour Beyond Compare

New Post Toasties have a body and crispness that don't mush down when cream or milk is added and they come FRESH-SEALED—sweet and appetizing.

Your Grocer Has Them Now

Are You Interested in Low Prices?

If so you will note if you follow our add that we sell the Best Staple Groceries at all times, at the lowest Prices, send us your orders and we will convince you that

We Will Save You Money

There are no better Meat Departments than ours and few equal in the High Quality of Meats they handle, we can please you.

50 lb Sack White Satin Flour	$2.25	25 lb Sack Granulted Sugar, (Sat)	$1.65
10 lb Sack Corn Meal	27c	Fancy Sugar Cured Hams, per pound	17c
Extra Choice Apricots, 2 lbs	25c	Square Deal Bacon, 2 lbs	25c
Extra Choice Peaches 4 lbs	25c	California Hams per pound	11c
Extra Good Prunes 3 lbs	25c	Pure Fruit Preserves, 25c Jar	18c
Fancy Evaporated Raspberries, pound	25c	Pure Fruit Preserves, 15c Jar	10c
3 Cans Lemon Cling Peaches	50c	3 Boxes Fruit Pudding	20c
Fancy Strawberry Beets Can	10c	8 Cans Hires Gold Milk	25c
2 Large Cans Fancy Pears	25c	Extra Choice Rio Coffee, per pound	15c
4 Cans Sugar Corn	25c	Fancy Santos Coffee	18c
4 Small Cans Tomatoes	25c	10 Bars Swift's Naptha Soap	42c
Choice Pink Salmon Can	10c	7 Bars Santa Clause Soap	25c
Oil Sardines 6 Cans	25c	7 Bars Sunny Monday Soap	25c
3 Cans Soup	25c	6 Large Rolls Toilet Paper	25c
Quart Bottles Grape Juice	35c	4 Cakes Climax Washing Tablets	25c
Hires Root Beer, per bottle	15c	3 5c Boxes Matches	10c
3 Bottles Good Catsup	25c	3 5c Boxes Blueing	10c
25c Bottle Snyder's Catsup	18c	3 Gas Mantles or Globes	25c

If you want the Best Oleomargarine buy Moxley's Special 23c Pound. Other good makes at 15c and 20c per pound.

Baur's and Ward's Cakes, Buns and Rolls.

J. R. Davidson Co.
"THE STORE THAT DOES THINGS FOR YOU."
109 West Main Street, Connellsville, Pa.

SUNDAY SCHOOL CONTEST

Connellsville and Somerset Christians Have Strong Competition

The Sizzling Sons of Lightning are to compete with the Frosty Sons of Thunder In other words the Christian Sunday school of Connellsville has challenged the Christian Sunday school of Somerset to a friendly campaign to begin the third Sunday in June and continue for four months The challenge will be carried to Somerset on Sunday by Harry Restefski who coined the expression Sizzling Sons of Lightning and George Bean

The contest was suggested last night at a Booster Conference of the Sunday School Cabinet and a committee of the Adult Bible Class Somerset has had an average attendance of about 300 for some time but only recently has Connellsville attained that mark

At the conference last night Mrs Ray Fogle spoke on Consecration J. J. Sims on Our Bible School Since June 1 1914 Benton Boyd on Something Great and Rev C. C. Lockhart on How to Do It Addresses of two minute duration were also made by Harry Fisher Orval Fair P. H. Beckley, Minnie Morris Gwen Daniels and Walter P. Schenck There were about 60 persons present

Classified Advertisements
Cost but one cent a word and bring results Try them

Simply dip the tops of your jars into melted Parowax (pure, refined paraffine) after filling. This keeps out the air *perfectly*. Parowax does what rubbers and blistered hands fail to do. Box of 4 big cakes, 10 cents, everywhere.

THE ATLANTIC REFINING CO.

TRY OUR CLASSIFIED ADS. ONLY 1c A WORD.

CHICHESTER S PILLS
THE DIAMOND BRAND
Ladies! Ask your Druggist for Chi-ches-ter S Diamond Brand Pills in Red and Gold metallic boxes, sealed with Blue Ribbon. Take no other. Buy of your Druggist. Ask for CHI-CHES-TER S DIAMOND BRAND PILLS, for 25 years known as Best, Safest, Always Reliable
SOLD BY DRUGGISTS EVERYWHERE

CORRECT VOICE PLACEMENT, Faulty Tones and Breathing Corrected.

HENRY BOLCINGER, Teacher of Singing, McKinley Hotel
Summer Term Begins June 1.

MOUNT PLEASANT'S SCHOOL STRIKE IS ON AND OFF AGAIN

Hitch Occurs Which Delays the Commencement Exercises.

BLANK DIPLOMAS ARE REFUSED

Class President Takes Part in the Program but Rejects Sheepskin; Others Who Failed to Make Passing Marks Do Not Appear on the Stage.

Special to The Courier

MOUNT PLEASANT, June 10.—The class of 1915 held their graduation exercises in the Grand Opera House last evening but not until a strike was on and off again. The exercises did not begin until 10 minutes to 9 o'clock and before this it was necessary to have the School Board go into consultation with Professor C. L. Gordy until they could arrange some method of procedure. At last the exercises were on and Harold Myers made the president's address and roses were showered on him. The invocation was made by Rev. T. C. Harper. Five of those who were entitled to diplomas did not appear on the stage to take part in the graduation exercises. Two of these, Wilson Nixon and Joseph Sherlick, were on last night's program but the other three, Olive MacCreary, Edith Nunnamaker and Martha Wilkinson had taken part on the class play. The high school orchestra did not furnish music during the evening. The program carried out was as follows: Salutatory address, John Zeckhauser; oration, "Wireless Telegraphy," Lewis Brown; essay, "Literature of the Elizabethan Age," Mary Harmon; essay, "Possibilities of Domestic Science," Marie Harmon; essay, "Poetry," Esther Rhodes; song, class; essay, "The Mother in Education," Zola Blackburn; oration, "Usefulness Under Difficulties," Harry Harmon; essay, "Mental Development Through Mathematics," Bertha Berg; oration, "Wonders of Electricity," William Snyder; essay, "President Wilson's Stand for Peace," Irene Grey; oration, "Alexander Hamilton, Master Financier," William Jordan; essay, "What Is Pure English," Sarah Hood; oration, "Pure Water," Ralph Kuhn.

Following this came the presentation of diplomas by P. G. Weimer of the school board. When the boys came out for their diplomas some were thrown flowers and some oranges from the balcony. They could not get together on their reception at the high school building for this evening but still expect to keep the dance on for Friday evening in the armory. The two who were to get blank diplomas did not take them. Harold Myers refused his from the stage. The other four did not take part in the exercises.

The trustees of the Western Pennsylvania Classical and Scientific Institute held one of the shortest sessions in their history at the Institute yesterday. The Institute was found practically out of debt. The opening of the academic department is still in the hands of the special committee. The Institute will open September 8 under the efficient management of Miss Dunham and Miss Trickey. Miss Trickey will leave today for her home.

A commission from the Westmoreland Presbytery composed of Rev. J. A. Shaw of McKeesport, moderator, Rev. J. Sana of Connellsville, Rev. M. Renetta of Brownsville, Rev. W. T. Lytle and John A. Worden of this place, went into session at 1 o'clock and at 7:30 o'clock the ordination and installation service began. Rev. Sana preached the sermon, Rev. M. Renetta addressed the pastor and people. Rev. Salvatore Terranova was the man installed and ordained and will have charge of the local Italian Mission.

Friends gathered at the Moorewood street home on Tuesday evening and gave a surprise dinner in honor of Mrs. Joseph Brown's 42nd birthday. The guests were: Mrs. Brown's sister, Mrs. Philip George of Greensburg and Rev. and Mrs. J. L. Updegraph, Mrs. George Sellers, Miss Tom Tobin, Mrs. I. J. Lear, Mrs. Margaret Reese, Mrs. James Layton, Mrs. William Cunningham, Mrs. Harry Van Eatenberg, Mrs. George Reese, Mrs. Gideon Hostettler, Mrs. Edward King and Mrs. William Carr.

Miss Decker, the Frick nurse, entertained Miss Donet, superintendent of the local hospital and the following nurses at the Kromer Hotel at Calumet last evening: Miss Merle Frank, Miss Emma Eastman, Pearl Reedman, Minnie Krause, Myrtle Hoover, May Forsythe, Grace Brooks, Bess Blann, Lena Snowden, Della Wohler, Violet Furnstone and Ellie Ellenberger. The trip was made in automobiles and the evening spent was a very pleasant one.

Anna Sakol of Hecla No. 3 brought a charge of disorderly conduct against Mary Kosko before Justice of the Peace Frank Eicher and at the hearing the defendant was found guilty. She was refunded the fine by paying the costs which amounted to $20.29.

A very serious charge was preferred against Ellsworth Dick before Justice of the Peace Frank Eicher, both parties concerned being from Bullskin township. At the hearing he was held under $700 bail for court.

Mrs. Thomas Jones had for her guests at her Eagle street home on Tuesday for a dinner her brother, Erskine Ramsay of Alabama, Mrs. Kelley of Virginia, Mrs. Ramsay and daughter, Mary, of Greensburg, and Mrs. Sneddon of Connellsville.

CONFLUENCE

CONFLUENCE, June 10.—Dr. T. J. Jacobs of Somerfield, was here yesterday on his way to Pittsburg on business.

Mrs. J. H. Weaver Jr. was shopping in Connellsville yesterday.

George Phillipi was a business caller at Lockwood yesterday.

Mrs. J. L. Blosser returned to her home in Point Marion after a several days' visit with relatives here.

Mr. and Mrs. Benjamin Brown were recent visitors to Connellsville.

Mrs. John Hostetter was here yesterday on her way to Connellsville, after visiting friends in Friendsville for several days.

Mrs. George VanSickle of Somerfield, was a recent visitor with friends here.

Dr. C. P. Large of Meyersdale was a caller here yesterday.

O. D. Kantner has returned from a business trip to Berlin.

Mrs. H. Hostetter of Somerset is calling on relatives here at present.

Mrs. J. M. McMillan of Crafton, was shopping in town yesterday.

INDIAN CREEK

INDIAN CREEK, June 9.—Jake Doll, the congenial passenger conductor on the Indian Creek Valley railroad spent last night among Connellsville friends.

J. M. Illig was a business caller here yesterday.

I. J. Barr is spending today among Meyersdale friends.

Miss William Pearce and daughter of Mill Run, are spending today among Connellsville friends.

William Horner of Mill Run, is a business caller in Connellsville today.

George Cramer spent last night among Connellsville friends.

P. H. Morton is a business caller in the Indian Creek valley today.

C. R. Wagner of Altoona, a veteran Pennsylvania railroad conductor, arrived here this morning and will spend a few days with Mr. and Mrs. I. W. Habel.

OHIOPYLE

OHIOPYLE, June 10.—Mrs. J. R. Liney spent Wednesday evening the guest of friends on Garrett street.

Doctor Sherrick of Connellsville was a caller here yesterday.

Edward Corristan and William Wallace were in Uniontown on business yesterday.

Mrs. R. C. Holt and daughter, Miss Jean, spent Wednesday the guest of friends in Connellsville.

R. V. Litenour returned to Ohiopyle last evening, after the past several weeks spent the guest of friends in Morgantown, W. Va.

D. J. Potter was in Connellsville and Uniontown yesterday on business.

Miss Mae Liney spent Wednesday the guest of Miss Helen Lush on Garrett street.

The Colonial

"THE SPOILERS."

However we may cry "Peace" there will always be admiration for courage and the human heart will never cease to beat quicker with the portrayal of human passions in hot encounter. Love, hate, human rights and property rights, freedom and slavery, justice and injustice will still face each other and grapple in fierce struggle for supremacy until the millenium appears. Such a story is told in the moving picture drama "The Spoilers" which will be seen at the Colonial Theatre matinee and night on June 16 and 17. There are nine reels of swift developing drama. The characters are drawn from the every day life of Americans placed in circumstances which call forth the best and worst in human nature. The photography is excellent and the staging unsurpassed so far in the moving picture world. It is a great human story told of people with rich red blood in their veins facing supreme difficulties and fighting with sublime or demoniac fierceness as well as patience to maintain their position in the world-old struggle for power.

The Soisson

"TODAY AND TOMORROW."

The eighth series of the Who Pays pictures is entitled "Today and Tomorrow." It is in three reels and is a most interesting study. These class of plays are becoming very popular and liked by the patrons. The little Francelle, Mary Fuller and Matt Moore appear in the two reel Victor drama "A Witch of Salem Town." The play is full of exciting scenes and thrilling situations. King Bagget is the star feature in the Imp drama, Fifty-Fifty. The Joker comedy, Hiram's Inheritance, is a paroxysm of laughter. Tomorrow the seventh episode of "The Exploits of Elaine" will be presented with a complete cast. This picture is by far the best serial of the day.

The Arcade

Starting with the usual matinee today and at the regular performances for the balance of this week the patrons of the Arcade Theatre will be treated to an entirely different style of entertainment to that which they have been seeing. As the management has engaged at a big salary the famous Rice Bros. Minstrel and Brass Band, a company of colored musicians, singers and dancers with a host of funny comedians that will keep you in good spirits from the rise of the curtain until the dropping of same on the great plantation scene at the finale of the program. Don't miss this attraction. Country Store tomorrow night. Be sure and be there. Lots of presents for you.

The Globe

Tom Moore and Marguerite Courtot will appear tomorrow at the Globe Theatre in "The Girl and the Bachelor," a Kalem film in two acts. Other attractions are "A Prince of Peace" in two acts with Justine Huff and Edgar Jones in the leading roles; "The Ward of the Mission," a Biograph drama featuring Augusta Anderson and "The Girl at Solano," a Mutograph comedy, presenting Margaret Gibson.

Card of Thanks.

Mrs. Jane Moore and family wish to extend to their many friends their heart-felt thanks for the love and sympathy in the sudden death of their beloved son and brother, Edward C. Moore.—Adv.

One Cent a Word
for classified advertisement. Try them.

Another Stack to Go In

Operations will be resumed at once at the Modern Blast Furnace of the E. & G. Brooke Iron Company at Birdsboro. It has been idle for more than a year.

Orders for Baldwin Works

The Baldwin Locomotive Works has received an order for two switching engines, one from Cuba and another from the United States of Colombia.

Gary Furnaces Busy

Seven out of eight blast furnaces are now being operated at the Gary works of the Illinois Steel Company.

THE ORIGINAL
MALTED MILK
The Food-Drink for all Ages
Rich milk, malted grain, in powder form. For infants, invalids and growing children. Pure nutrition, upbuilding the whole body. Invigorates nursing mothers and the aged. More healthful than tea or coffee.
Unless you say "HORLICK'S" you may get a Substitute.

GET THIS 15c ONE QUART "WEAR-EVER" STEWPAN FOR ONLY
15c

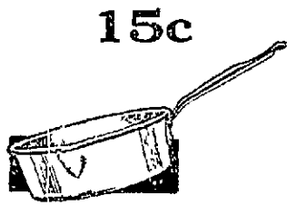

Cut a coupon from one of the Pittsburg papers sign and present at our store and we will give you a pan for 15c. The coupons appear in the following papers on dates mentioned below.

GAZETTE TIMES
Wednesday, June 2, Saturday June 5, Saturday June 12
CHRONICLE TELEGRAPH
Wednesday June 2, Friday, June 4, Friday June 11
DISPATCH
Thursday June 3, Wednesday, June 9, Saturday June 12
PRESS
Thursday June 3, Monday, June 7, Friday, June 11
SUN
Friday, June 4, Tuesday, June 8, Thursday, June 10
POST
Saturday June 5, Tuesday, June 8, Thursday, June 10
LEADER
Monday June 7, Wednesday June 9, Friday, June 11

Coupons Not Good After June 12th.

WEAR-EVER ALUMINUM TRADE MARK

Aluminum is not all the same. Be sure you get "Wear-Ever." Trade mark on the bottom of every utensil. If it is not there it is not "Wear-Ever."

Refuse Substitutes.

Frisbee Hardware Co.
"THE WEAR-EVER STORE."

How Gold Dust actually *works* for you

The active principle of Gold Dust is a valuable antiseptic cleansing agent.

It actually *works*. It gets into the corners and crevices where fingers and washcloths can't reach. It permeates and dissolves dirt, grease and grime *everywhere* and it cleans and brightens *everything*.

Gold Dust does all this—does this actual *work*—because it is made for that purpose.

Millions of women all over the country use Gold Dust three times a day in washing dishes. They use it also for scrubbing floors, washing windows, etc.

But they do not realize all the uses of Gold Dust. Gold Dust is the only washing and cleaning powder needed in any home.

* * * *

Gold Dust cleans metal work, nickel, enameled ware, etc., without scratching or marring the surface—leaving it sanitarily clean, bright and new-looking.

The use of Gold Dust is an economy. There can be no waste when you use the exact small quantity required for each specific purpose. It is at once taken up by hot or cold water, forming the perfect cleansing solution.

No soap or other cleansing help is needed. Gold Dust does it all, and Gold Dust does its work far better than anything else can.

Use Gold Dust not only for washing dishes, but for washing bathtubs and bathroom fixtures, cleaning oil mops, cleaning and freshening linoleum and oilcloth, cleaning and brightening pots, pans and cooking utensils, giving luster to glassware—for every cleaning and brightening purpose.

Gold Dust is as inexpensive as it is indispensable.

5c and larger packages sold everywhere

THE N. K. FAIRBANK COMPANY
MAKERS

"Let the GOLD DUST TWINS do your work"

About to enter into the third week of this sale, which offers women charmingly dainty undergarments for very special prices.

Materials, trimmings and styles which particular women appreciate. The values at the different prices are remarkable, because the garments are made with painstaking care and precision, and regard for the little things that are so necessary to an exquisite garment.

If you have not written for our White Sale Booklet, it is not too late. But you must not put it off much longer. It is as pretty and dainty as its subject, we know you will like it.

Envelope Chemises, priced at 85c to $4.50.
Gowns, different styles, at 50c to $10.00.
Petticoats, in the new styles, 50c to $10.00.
Corset Covers, priced at 25c to $3.00.
Combination Garments, priced at $1.00 to $7.50.
Crepe de Chine Garments also specially priced.

JOSEPH HORNE CO.

THE TEST PLACE TO SHOP, AFTER ALL. PITTSBURGH.

GET POWER

The Supply Comes From Food.

"If we get power from food, why not strive to get all the power we can? That is only possible by selecting food that exactly fits the requirements of the body.

"Not knowing how to select the right food to fit my needs, I suffered grievously for a long time from stomach trouble," writes a lady from a little Western town.

"It seemed as if I would never be able to find out the sort of food that was best for me. Hardly anything that I could eat would stay on my stomach. Every attempt gave me heart-burn and filled my stomach with gas. I got thinner and thinner until I literally became a living skeleton and in time was compelled to keep to my bed.

"A few months ago I was persuaded to try Grape-Nuts food, and it had such good effect from the very beginning that I kept up its use. I was surprised at the ease with which I digested it. It proved to be just what I needed.

"All my unpleasant symptoms, the heart burn, the inflated feeling which gave me so much pain disappeared. My weight gradually increased from 98 to 116 lbs., my figure rounded out, my strength came back and I am now able to do my housework and enjoy it. Grape-Nuts did it."

A ten days' trial will show anyone some facts about food.

Name given by Postum Co., Battle Creek, Mich. Read "The Road to Wellville," in pkgs.

Ever read the above letter? A new one appears from time to time. They are genuine, true and full of human interest. Adv.

Do Your Shopping at

THE CONNELLSVILLE MARKET

4 cans good Tomatoes	25c
3 cans Hominy	25c
3 cans Beets	25c
25c can Peaches	15c
2 cans 20c Pears	25c
3 large cans Milk	25c
6 small cans Milk	25c
4 cans good Corn	25c
2 cans small Lima Beans	25c
3 cans good Peas	25c

COFFEE AND TEA

Carolina Bell, Black Cross, Satisfaction, Sanco, Old Reliable Coffees, all	28c
3 lbs good Reo Coffee	50c
5 lbs Arbuckle Coffee	95c
Arbuckle 7 days Coffee	17c
1 lb. 60c Tea for	35c

CHURNGOLD AND O. K. OLEAMARGERINE SOLD AT OUR STORE ONLY.

IMPORTED PURE OLIVE OIL 1 QUART .. 85c, 1 PINT 15c.

25 lb. sack Sugar	$1.60
49 lb sack Gold Medal Flour	$2.25
24½ lb sack Gold Medal Flour	$1.15
3 10c Boxes Corn Starch for	20c
49 lb sack Minnehaha Flour	$2.35
24½ lb sack Minnehaha Flour	$1.20
1 bushel good old Potatoes	90c
½ peck New Potatoes	25c
3 5c Boxes Matches	10c
25c Bottle Van Camp Catsup	15c
15c Bottle Van Camp Catsup	10c
Large Jar Queen Olives	20c
2 Bottles Heinz Catsup	25c
7 Bars Gold Band Soap	25c
7 Bars Lenox or Silver Gloss	25c
10 Bars Swift Pride Soap	38c
3 Cans Dutch Cleanser	25c
6 Cans Light House Cleanser	25c
15c Can Salmon	10c
6 Cans Sardines	25c
2 lbs. Blue Ribbon Baking Powder	25c
1 lb. Can Blue Ribbon Baking Powder	15c
3 Cans good Tomatoes	25c

We give Profit Sharing Coupons with all purchases. Ask for them.

The Connellsville Market,

NORTH PITTSBURG STREET, CONNELLSVILLE, PA.

FOR THE WORKINGMAN SOUTH CONNELLSVILLE LOTS ARE BARGAINS.

Patronize Those Who Advertise in This Paper.

The Daily Courier.

Entered as second class matter at the postoffice, Connellsville, Pa.

THE COURIER COMPANY, Publishers.
H. F. SNYDER, President and Managing Editor
JAMES J. DRISCOLL, Secretary and Treasurer, Advertising and Circulation Manager

MEMBER OF Associated Press. Audit Bureau of Circulations. Pennsylvania Associated Dailies.

THURSDAY EVG, JUNE 10, 1915.

CAN'T EXPLAIN IT AWAY.

The Democratic organs find it difficult to explain away the blighting effects of the Democratic Tariff upon the steel trade. They do the best they can, but the task is difficult and disagreeable, and its discharge seems to arouse all the mean elements in the Democratic editor. The Uniontown Standard, chief official organ of the Fayette County Democratic Syndicate, recently republican but warranted since standardized 99%. Barefoot and some Democratic, furnishes forth a shining example. Its defense of a bad cause is of course not a good one. It is offensive, disursive and, of course abusive.

Passing by the personal references which are no part of the case, there is little left worthy of our serious consideration. If we may be permitted to paraphrase the editor's favorite proverb, we will say that it seems a waste of leather to beat so stupid and stubborn an ass with whips of argument. There are some misstatements however, which need correction.

The Standard bases a portion of its argument on the assumption that the steel trade stood at 70% capacity in July, 1914. It was less than that. Coke production had dropped to 260,000 tons weekly, which was quite ample for all purposes. But our contemporary wants to know if we don't realize that the by-product coke production of the country has decreased the industrial index value of the Connellsville coke trade. The Connellsville coke region never did produce all the furnace coke consumed in the country, and in spite of the fact that the Chicago district and some of the large eastern steel mills are making their pig iron with by-product coke produced at their plants from coal shipped from Illinois, Indiana, Kentucky and West Virginia, including some from the Connellsville region, it remains a fact that the Pittsburg, Valley, Cleveland, Buffalo and other furnaces will get their coke from the Connellsville region, and that this region still produces upwards of one-half the coke used in the country so that its accuracy as an industrial index remains unimpaired.

The Courier did not say the peak of the steel industry had been reached in this country. What it did say, and what the Standard quotes it correctly as saying, was that it is estimated that the peak of steel rail production has been reached. This is the judgment of experts. The Standard man probably knows more about rollers than rails. He tells us that "the country is resting just as everything must rest." But it is the rest of exhaustion after an encounter with the strangling tentacles of the Democratic Tariff and the sapping suckers of The New Freedom. "Any school child" he tells us, can answer the question what will happen after the war is over. Perhaps, but a great many of the best writers and thinkers on finance and industry, government and politics, economy, are answering this question differently, and some of them are frankly confessing that they cannot answer it at all. The Standard is able to answer offhand. Its answer is optimistic and Democratic.

"The times are changing," concludes our astute contemporary. It is a sensible conclusion to a silly effusion. The times are changing. They are changing for the better. The people are getting ready to throw off the Democratic yoke. The country is getting ready to elect a Republican administration in 1916. This is one of the changes that the times have actually made. But which remains to be recorded.

Pittsburg has contributed $101,000 to the Belgian relief fund. It is time that Connellsville ladies have already given something like $500 to this fund but the men remain to be heard from. Let the Business Men speak up tonight in a businesslike manner.

We have a new President in town. His other name is McGinnis and he has a lot of other jobs, too, but it's proud we are to call him President.

Editor John L. Shields of Mount Pleasant seems to be afraid his cellar will fall out from under him some day when the coke business gets good. It will be one of the penalties of good Republican times.

Among the war reports we find one to the effect that the French army gained 100 yards on a 750-yard front. Some gain, but that's all.

Scottdale burglars seem to be fond of eggs and milk. It might be interesting to know the age of these culprits. They seem to be in first or second childhood.

The Connellsville News is giving away vanity cases. It ought to keep a few for itself.

It has been decided that the Greene county Commissioners played a fair game.

The South Connellsville sewer system is up against an Indian fight. It is not the first time South Connellsville enterprise has run into a snag.

The Slide for Life which our Connellsville lad made at the school picnic was no joke.

Shady Grove lake seems rather stormy at times. But it is warranted free from submarines.

The Woman Suffragists will open the campaign in Connellsville by a street fair. Three cooking heats for the Walsh.

Who will mourn for Bryan now? Who laid out Uncle J. Lester Keffer ever fond and true.

Looking Backward

News of the Past Condensed from the Files of The Courier.

FRIDAY, JUNE 5, 1885.

Rev. L. F. Sloan delivers an eloquent Memorial Day address at the annual observance in the opera house. The New Haven Band heads a parade of members of William P. Kurtz Post G. A. R. to Chestnut Hill and Hill Grove cemeteries, where graves of the soldiers are decorated. Zack Pritchard, Abraham Miller and William H. Shaw head details to mark graves in the Episcopal, Quaker and Old Graveyard burying grounds.

Hotel licenses are granted to Ellen Kelly, David Roberts, John C. Mahon, W. A. McHugh, Robert Anderson and Honora Mulligan of Connellsville, and Charles Dorman of New Haven.

Thomas K. Adams of the third district is the only one of 25 applicants for mine inspector to make a passing grade of 90 in the examinations. With six inspectors to be elected and only one passing the mine commission is in a quandary as to how to act—whether to hold a new examination, or reduce the passing mark to 70.

George B. Brown resigns as superintendent of the water works and B. C. Greenland takes charge.

Harry, the four year old son of George T. Brown is painfully burned when the contents of a touch-hole of a toy cannon blow out in his face.

John T. Hetrick's new two-story brick dwelling on Third and Perry streets, New Haven, is nearing completion.

The new Methodist Episcopal Church will be dedicated June 14 by Bishop Andrews.

FRIDAY, JUNE 7, 1895.

Detailed report of the coke trade for the week ending Saturday, June 1, shows a total of 17,881 ovens in the region, of which 15,328 are active and 2,553 are idle, with an estimated production of 126,320 tons.

Shipments for the week aggregate 6,026 cars, consigned as follows: To Pittsburg, 2,140 cars; to points west, 3,139 cars; to points east, 1,747 cars.

Coke production and shipments show little change. Rumors of an advance from $1.35 to $1.50 a ton for coke are heard.

At a big mass meeting in the Opera House, George T. Humbert pledges the establishment of a tin plate mill at South Connellsville. If the people will purchase $150,000 worth of building lots in the vicinity. Other industries are promised. Colonel F. M. Reid, Captain Lloyd Johnston and S. H. Long are named a committee to solicit subscriptions for the sale of lots and E. T. Norton, J. C. Kurtz and J. A. Armstrong are named as trustees to receive the money.

J. P. Dibby is elected president of the School Board, Robert Sheppard treasurer and J. A. Zimmerman, secretary.

New Haven School Board elects Cooper Patterson president, Dr. G. W. Gallacher secretary and I. C. Stout treasurer.

The blacksmith shop of Councilman J. W. Batterson on Apple street is destroyed by a midnight fire. The properties of John H. McAfee, occupied by Harry Davis and that of John A. Cunningham, are also slightly damaged.

The Connellsville Wheelmen hold a successful home bicycle meet, in which 150 riders participate. First prizes are won in the various events by Howard Crossland, Elliot P. Edie, Thomas P. Schard, Thomas Krushenski, Ley Teeter and Wade Marietta. Ralph Porter rides a quarter mile in 3 seconds without handlebars.

Corporal Charles A. Richey wins the Colonel J. M. Reid gold medal for best marksmanship in Company D, scoring 46 out of a possible 50 at 500 and 200 yards.

Edgar Pershing organizes a track team with 15 boys competing in various track and field events.

Potter & Kurtz move their millinery store to the Hurley building on Main street.

FRIDAY, JUNE 9, 1905.

Detailed report of the coke trade for the week ending Saturday, June 3, shows a total of 23,753 ovens in the region, of which 20,982 are active and 2,771 are idle, with an estimated production of 565,508 tons.

Shipments for the week aggregate 12,805 cars, consigned as follows: To Pittsburg, 4,150 cars; to points west, 7,712 cars; to points east, 1,940 cars.

The coke trade is passing through a dull season with a number of small plants being forced to shut down and others at a loss.

Mrs. Malinda Casteel Wolfe, wife of L. W. Wolfe, dies at her home.

The Christian church reopens after extensive remodeling.

Miss Caroline C. Kurtz, daughter of Mrs. J. M. Kurtz, is united in marriage to John Colmer White, of Pittsburg.

Dr. M. P. Shupe is elected president of School Board and Robert Welsh Secretary.

New Haven council adopts specifications for the paving of Sixth street.

C. E. Schmitz of Connellsville is interested in a new oil company owning 200 acres of good territory in Greene county.

Company D fails to elect a second Lieutenant to succeed Albert R. Loudon, who is elected first Lieutenant when S. V. Fish resigns. Twenty ballots fail to secure an election.

The Prohibition Party of Fayette County holds a convention at Stimson Park. T. Scott Dunn of Uniontown is chairman of the meeting.

Exchange Etchings

The Washington Observer has no sympathy with the Indiana youth who was struck by a freight train while looking for a perfect girl. When on such a quest the Observer says, soda water fans and movie theatres are the real happy hunting grounds.

The Uniontown Indians are again on the war path and the Greensburg Tribune opines that if the Indians could be spared they might find that world to their hand.

Do You Want Help?
Try our classified ads. One cent a word. Results follow.

Peace

By GEORGE FITCH,
Author of "At Good Old Siwash."

There are a great many precious things in the world, but nothing so desirable as peace.

Peace is a condition of international tranquillity in which a man has to run an aeroplane in order to get killed with any degree of certainty.

The glories of peace have been sung for four thousand years—generally by men who have possessed tremendous memories or have heard about the thing from their grandfathers.

In peace nations love each other and work together for the general good. Swords are beaten into plowshares, sparrows build their nests in the mouths of cannon and nobody gets shot except the friendless wild duck in the spring time.

In peace nations grow rich and the humble poor put money away in the savings bank. Also each nation spends hundreds of millions of dollars laying away cartridges and other forms of ill-health against the day when some other nation shall go out of the peace business.

There is very little peace in the world today—less than for centuries, just that it becomes peace has been too highly valued of late. For forty years Europe has been staving off war and

Poking a gun at his neighbors in order to encourage peace.

preparing for it. In the belligerent old times nations called each other names today, went to war tomorrow and forgot all about it the day after. But after staving off war for fifty years Europe fell in and will not be able to climb out until there is no one left to fight.

This shows that peace can be too highly valued. Not only should no one go about the world poking a gun as big as a silo in order to put his neighbors in order to encourage peace, sooner or later his fingers will get nervous.

On the other hand this is China which has loved peace passionately for 4000 years and has declined to go to war or to prepare for it. Therefore China has been whittled down gradually and will be swallowed tomorrow by Japan which is more mean than peace.

There is happy medium in preserving peace. A nation should maintain enough battleships and cannon to make it very unhealthy for the enemy to interfere with it. On the other hand it should not maintain enough to make it equally unhealthy for it to attack anyone else. The full grown man with rippling muscles who can chase a man with one hand but never learned how to fight enjoys more peace than any other variety of human.

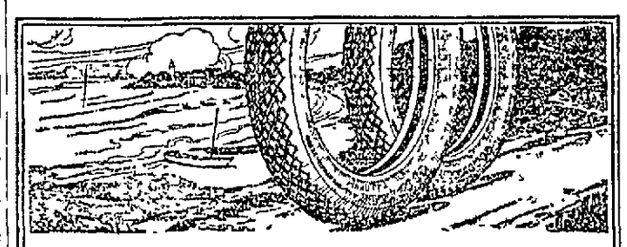

Goodyear Passes Goodyear

$500,000 Better

The improvements lately added to Goodyear tires will cost us $500,000 this year—just this year's betterments alone.

Yet this year's reductions will save our users in 1915 about $5,000,000, we figure.

And our big price reduction on February 1st was our third in two years. The three total 45 per cent.

Our Extras

This half-million dollars we add to our tire cost means better tires than ever. It goes largely into extra rubber.

Then remember this: Goodyear Fortified Tires contain five costly features found in no other tire. They contain other features found in but few tires.

If we omitted those extras, our probable output this year would cost us $1,635,000 less. We could make that much extra profit.

What of You?

Goodyear rules Tiredom because of those extras. It outsells any other tire. It is today outselling our output.

These features are hidden. Tires that lack them look about like Goodyears. But they don't wear like Goodyears. If they did, we would omit them too, and save that $1,635,000.

Don't you think such extras are worth asking for?

Any dealer will supply you.

GOODYEAR AKRON, OHIO
Fortified Tires
No-Rim-Cut Tires—"On Air" Cured
With All-Weather Treads or Smooth

Goodyear Service Stations
Tires in Stock

CONNELLSVILLE, PA.	Connellsville Garage Co.
CONFLUENCE, PA.	Holliday's Garage.
FRIENDSVILLE, MD.	R. M. Holman.
MEYERSDALE, PA	Meyersdale Auto Co.
VANDERBILT, PA.	F. B. Galley.

PATRONIZE THOSE WHO ADVERTISE!

June Is Semi-Annual Inventory Month

Semi-annual inventory month with the Union Supply Company means a general cut price bargain sale. The cut price sale starts today and they will continue for three weeks. Every department in our sixty-three large stores will be affected. It is a great money saving time. Take the clothing department for men; the dry goods department, which consists of goods for men, women and children, the household, etc.; a general price reduction; furniture; carpets and house fixing departments are all affected on the price reduction to very attractive points. Hardware; queensware; glassware; woodenware; a large variey of all popular useful goods; cut prices prevailing throughout the entire store. All classes of furnishing goods for men, women misses and children, hats and other head gear. Shoes, the greatest selection in Fayette county. All reduced; cut prices through the entire lines. Grocery and provision departments are likewise offering great bargains. In many instances, you can lay in a supply at money saving prices. Every day is a busy day, yet every customer, no difference how small the purchase, will receive the most courteous treatment. We solicit your business.

Union Supply Co.

63 Large Department Stores
Located in Fayette, Westmoreland and Allegheny Counties.

Classified Advertisements.

Wanted.

WANTED — YOUR HAIRBRING BUSINESS. BLENDSLS. 14augtfd

WANTED GIRL FOR GENERAL housework. Wyle preferred. Call at 117 EAST MAIN ST. 8junetfd

WANTED — DAIRY COUPLERS dated February 1, 1915, and February 28, 1915. WILL pay for same. THE COURIER CO.

WANTED—TEN WOMEN FOR WELL paying fashion work at home during spare time. Pleasant, profitable. Send no money, free booklet. MRS. MUNRO, 157A Gas Bldg., Chicago. 3jun1912-11*

WANTED—YOU TO SAVE MONEY by buying your wall paper at the Paul Wall Paper Company, 107 West Apple street. All wall paper—half price. Shades Oil Cloth 15c per yard. 10jun-1td

WANTED—YOU TO CALL BRANT & CO., on 141 S. 1st, phone 975, for any plumbing trouble you have. We give prompt and efficient service. 11may15t-ad

WANTED—1,000 TIRES AND INNERtubes for repair. Give us a call. CYPHER & SON, 120 West Second street, Connellsville, Pa. West Side Both Phones. 4apr-eod-tf

For Rent.

FOR RENT—ROOMS. INQUIRE 201 E. MAIN STREET. 9junetfd

FOR RENT—FIVE ROOM HOUSE. Inquire 217 CARNEGIE AVE. 25marTfd

FOR RENT—FURNISHED ROOM for 1 or 2 gentlemen. 1217 SYCAMORE STREET. 10junetfd

FOR RENT—FOUR ROOM HOUSE centrally located. $10.00. ANNA E. SCHMITZ. 8may-tfd

FOR RENT—DESIRABLE OFFICE rooms with private lavatory in the SMUTZ BUILDING, West Side. 17marTf

FOR RENT—FINE LARGE STORE rooms in the SMUTZ OFFICE BUILDING, West Side. 17marTf

FOR RENT—8 ROOMS AND BATH 301 Highland avenue. Inquire at 111, next door. 9junetfd*

FOR RENT—FURNISHED FRONT room with bath. Inquire of MRS. P. BATTE, 517 Johnston avenue. 9junetfd

FOR RENT—SIX ROOM HOUSE, W. Patrick avenue. Inquire CONNELLSVILLE PLANING MILL COMPANY'S OFFICE, or call Tri-State. 9junetfd

FOR RENT—FOUR ROOM HOUSE, walls, bath and basement, gas and cistern. Pump. Rent $10.00 per month. CONNELLSVILLE CONSTRUCTION CO. 10marTfd

For Sale.

FOR SALE—NICE 6 ROOM HOUSE with bath. Reception hall, hot air heater, cement cellar. On paved street. Sidewalks laid, 2 porches, lot 40 by 120. The location. Will sell on easy terms. Address H. I., care Courier, Connellsville, Pa. 8apr-eod

FOR SALE—ADVERTISING SPACE in this paper. Ask for rates.

FOR SALE—7 ROOM HOUSE, $800. 4 room house, $800. Two 2 room houses, $400 each, on paved street. A. J. WAGONER, Tri State 8-7-x. 8jun-tfd

FOR SALE—A NICE BLACK DRIVING horse, weight about 1000 pounds. Can be had reasonable. Address HORSE, care Courier. 10junetfd

FOR SALE—THREE GOOD SECOND hand pianos. Cost $500, $400 and $450. Prices $150, $200 and $250. Easy terms. H. P. R. WIMMER, No. 1-3 E. Main St. 10junetfd

FOR SALE—100 ACRES IN MONTGOMERY County, N. D. 70 acres cultivated. 7 room house, stock, machinery, poultry, etc., $4,500. G. P. THRIFM, Vanderlyn, N. D. 7jun-1-eod*

FOR SALE—NEAR PHILADELPHIA, 1 acre, 10 room house, bath, good barn, plenty water, fruit, timber, money maker. $1,750 cash, balance easy. H. L. FOWLER, Newtown, Pa. 7jun-1-eod*

FOR SALE—FINE FARM, WAYNE County, Ohio, one of the best counties in the state. 147 acres, rich land, excellent buildings, price $85 per acre for quick sale, bargain. BOX 56, Wooster, Ohio. 5jun-1-eod*

FOR SALE—FARM—60 ACRES, 10-room house, two good barns, slate roofs, granary, chicken house. Land level, water in house and barn, will sell cheap. TAYLOR RANKIN, owner, Connellsville, Pa. 5jun-1-eod*

FOR SALE—EXCEPTIONALLY DESIRABLE lot on Morrell avenue, best building site in Greenwood. Will sell for cash or might exchange for automobile. Address BOX 617, or call Bell Phone 378. 9junetfd

FOR SALE—COMBINATION SADDLE and driving horse, can be driven by lady anywhere. Absolutely fearless, stylish and in perfect order. One set silver mounted harness, one runabout, one phaeton, a bargain for cash. INQUIRE WELLS-SMITH ELECTRIC COMPANY. 8junetfd

FOR SALE—CHEAPEST AND MOST convenient building lots for workmen and others, city water, natural gas, electric light, trolley service. Prices range from $50 to $300, but mostly range around $200. Inquire while they last at the office of THE CONNELLSVILLE EXTENSION COMPANY, The Courier Building, Connellsville, Pa.

FOR SALE—MONUMENTS AT YOUR own price. In order to make contemplated improvements every monument must be moved and will be sold regardless of cost. Come in and make your selection and we will make the price and terms to suit you. ALEX W. HART, 124 South Eighth street, West Side, Connellsville. 3junetfd

FOR SALE—MILL AND FOUNDRY mill, 80x160 feet, 2 stories, 75 ft. burns, 70 h. p. boiler, 40 h. p. engine. Foundry 1,800 feet, one half 2 stories high, good cupola for 2 tons, core oven and lighting. Both slate roofs, near railroad and trolley, big ground. Good investment for an active business firm. Box 41, Alverton, Pa. 4junedt-eod

Administrator's Notice.

ESTATE OF ANN ESTHER ALLEN, deceased. Letters of administration on the estate of Ann Esther Allen, late of the City of Connellsville, County of Fayette and State of Pennsylvania, deceased, having been granted to the undersigned, notice is hereby given to all persons indebted to said estate to make immediate payment, and to those having claims against the same to present them properly authenticated for settlement. R. W. ALLEN, Administrator, Connellsville, Pa. H. G. MAY, Attorney. 4may6td

Executor's Notice.

S. P. Goldsmith, Attorney.

NOTICE IS HEREBY GIVEN THAT letters testamentary on the estate of Andy Polcin, deceased, late of Dunbar township, Fayette county, Pa., have been granted to the undersigned, to whom all persons indebted to said estate are requested to make immediate payment, and those having claims against same, will make them known without delay. GEO. POLCIN, Executor, Dunbar, Pa. 5may5-thur

Administrator's Notice.

ESTATE OF JOHN UHALY, DECEASED. Letters of administration in the estate of John Uhaly, late of Dunbar township, Fayette county, Pennsylvania, deceased, having been granted the undersigned, notice is hereby given to all persons indebted to said estate to make immediate payment, and to those having claims against the same to present them properly authenticated for settlement. S. P. GOLDSMITH, Administrator, Connellsville, Pa. 6may-4t-thurs

Notice.

NOTICE IS HEREBY GIVEN THAT on the first day of June, 1915, THE WINDSOR REALTY COMPANY filed in the Court of Common Pleas of Fayette County, at No. 701 June T. Term, 1915, its petition praying for a decree of dissolution, and that a hearing upon said petition for dissolution has been fixed by said court for June 28th, 1915, at 10 o'clock A. M., when all persons interested may attend and show cause against the granting of the prayer of the said petitioner, if they so desire. PATRICK J. SULLIVAN, Solicitor for Petitioner. June-10-17-24

Rubber Stamps 50c for first line, 30c for each additional. Send for catalogue. A. W. McCLOY CO., Pittsburg, Pa.

Curative Waters Equal to Marienbad and Carlsbad at
Bedford Springs (Penna.)
Hotel and Baths
Other Attractions—Ideally located in the finest section of the Allegheny Mountains. Picturesque estate of 3000 acres—1200 feet above sea level. Golf, tennis, riding, bowling and dancing. Beautiful scenery—cool, invigorating climate. Hotel noted for its modern appointments and excellent cuisine. Make reservations now. H. E. Bemis, Manager.

Hooper & Long's Summer Footwear

IS SNAPPY IN STYLE
IS SATISFYING IN WEAR
IS PERFECT IN FIT
IS REASONABLE IN PRICE.

The best variety of good styles in Men's, Women's and Children's Shoes and Low Shoes are here for your choosing

HOOPER & LONG

SUIT $20.00 UP

Tailored in My Workshop and Guaranteed

The man who is carefully clad in the mode of the minute has got a lot to be proud of.

It will pay you to be a little bit "fussy" about your clothes.

The scenery helps quite a bit when it comes to selling a piece of property.

Well, you are marketing your abilities, aren't you?

Stylish scenery will boost your game.

Let us fit your new suit.

H. J. BOSLET
TAILOR

122 South Pittsburg St. Connellsville, Pa.
Open Evenings Till 8 O'Clock.

SCOTTDALE HIGH SCHOOL'S YEARLY PROMOTION LIST

Conditions Under Which Those Who Have Failed May Act.

REGULATIONS FOR THE TUTORS

They Must Be Licensed to Teach the Branches, or College Graduates Approved by the Principal of the Schools; Consultation Day, June 16.

Special to The Courier

SCOTTDALE, June 10.—Herewith the authorities of the high school make public the promotions and also the regulations for removing conditions in the high school. According to a resolution of the Board of Directors high school pupils who have failed in one whole year or two half year subjects are entitled to an examination at the opening of the school year provided that they study under a tutor during the vacation. Students who have more failures are requested to take their work over again in class. In case these students desire to remove conditions it will be necessary that they employ a person licensed to teach the branches or a college graduate approved by the principal of the schools. Persons who undertake to tutor shall receive from the Principal of the schools an idea of the work the students shall do. Each student must furnish a definite statement of the amount and character of work covered from his tutor before entering the examination.

Parents or guardians wishing to consult the office relative to the work and standing of their children are requested to come to the high school office on Wednesday afternoon, June 16. The promotions follow.

Promotions in High School, Fourth Year. Margaret Blair, William Brenner, Gertrude Cramer, Ethel Fisher, Winnie Fitzsimmons, Dorothy Hill, Valeria Hamilton, Raymond Hutchison, John Kirkley, Hazel Kelley, Frank Kennedy, Florence Finnerty, Edna Kennell, Mae Louise Lincoln, Leslie Miller, Herbert Miller, Rosella Pabel, Ruth Rutherford, Olive Sayer, Lisle Seese, Isabelle Sipe, Donald Tedrow, Kenneth Tedrow, Norman Tannehill.

Remain in Third Year with advanced standing: Lyell Boldowe, Elmer Carroll, Warren Cole, Huey Gettings, Gilbert Goss, John Miller, Robert Gove, Norma Keller, Edgar Kelley, Charles Painter, J. G. Stauffer.

Promoted to Third Year: Nina Barclay, Joseph Pauer, Margaret Carson, Susan Colborn, Ethel Collins, Charles Eberhart, James Eckman, Daniel Evans, Mary Falk, Lyle Gove, William Hawthorne, William Hilton, Hannah Kelley, Ethel Loucks, Edna Love, Mary Moorhead, John Murray, William Navoney, Gene Newmyer, Mervyn Nickle, Catharine Oberly, Gertrude Parker, Florence Rutherford, Donald Shiple, Charlott Stauffer, Edna Stauffer, Margaret Stauffer, Will Yahner.

Third Year with conditions: Robert Allen, Ira Kennell, James Blackburn, Glenn Dale, Earle Gordon, Sara Hadden, Mark Hoffer, Emerson Homberg, John King, Celeste Loucks, Marcer McIlvaine, Pauline Miller, Goldie Moser, Edith Myers, Hannah Baker, Irene Sleep, William Wardlow, Mabel Zirok, George Reid.

Promoted to Second Year: Hazel Durstine, Frances Falk, Edith Jones, Joseph Knowles, Martin Lee, Frances Altomont, Clarence Anderson, Mabel Byers, Robert Conklin, William Conklin, Ebert Christner, Wilbert Collins, Evelyn Cramer, Charles Dull, Elizabeth Eicher, Cyril Foller, Max Gallagher, William Gillespie, Sadie Grumbly, Blanche Hays, Catharine Hess, Leota Kelley, Paulin Kennell, John Kromer, Wesley Lodebiter, Nora Love, Robert Love, Grace Lynn, Nellie Marshall, Anna Martz, Ellen McGeogan, Lynde McGeogan, Ralph Might, Adah Miller, Elizabeth Miller, Emanuel Moore, Leon Morris, Nellie Newingham, Gladys Pyle, Lucille Reynolds, Allen Riegler, Helen Ritchie, Ruth Rittenhouse, Earl Roelle, John Rutherford, George Swalki, Robert Small, Arbutus Stance, Gilbert Stauffer, Orvell Steelsmith, Mildred Stoner, Frank Stutz, Fred Tischke, Marguerite Walter, Neta Wiens, Nell Woley, Arthur Miller.

Second Year with conditions: Nellie Cole, Raymond Maloy, Rex Piper, Frances Burrows, Lucy Clarkson, Alex Graff, Sarah Haines, Ruth Hutchinson, Caroline Kane, Mabel Kennell, Orcan Laughrey, Marie Loucks, Isabelle Markle, Roy Nickols, Nada Noon, Clyde Parker, Florence Peterson, Paul Sheehan, Margaret Shirey.

Remain in First Year with advanced standing: Bertha Anderson, William Baldowe, Lawrence Burkhart, Patrick Connors, William Hines, Sarah Ingham, Joe Maloy, Harriet Mier, George Murphy.

W. C. T. U. SPEAKER

Mrs. Ada Wallace Unruh of Oregon will speak in the Diehl & Graff Hall on next Monday evening, at 8 o'clock. Mrs. Unruh is spending the summer in this State in the interest of Woman's Suffrage and is giving one week to Westmoreland county and Scottdale is fortunate in securing this talented speaker who is a national lecturer for the W. C. T. U. She does not give the ones of what woman would do with the ballot, but she tells a wonderful story of what they have done. Mrs. Unruh has appeared in Scottdale before this as a temperance lecturer and her many friends will be glad to welcome her. No admission is charged and everyone is welcome to the meeting. The W. C. T. U. will hold its annual Flower Mission meeting at the home of Mrs. C. D. Reid next Tuesday evening, at 8 o'clock. A special program will be given in charge of Mrs. Reid. Members are asked to bring their flower mission cards and all are invited.

A HOUSEWARMING

About 40 of the good friends of Mr. and Mrs. Everett Cotton gathered at the latter's home near Cunningham Bridge and gave a housewarming celebrating the return of the estimable family's returning to Pennsylvania after a sojourn in Ohio. The party spent a very enjoyable time of which an elegant lunch was not the least feature.

GOOD ROADS MEETING

The regular meeting of the Scottdale and West Huntingdon Township Good Roads Club will be held this evening in the Moser Hall Broadway, at 8 o'clock. The club has in less than three months existence secured the assurance of the State for the highway up through East Huntingdon and Hempfield townships via Youngwood to Greensburg and there are several other things they expect to accomplish in the interest of better roads.

BASEBALL GLAMAL

In a final endeavor to put Scottdale into line as a baseball town a meeting will be held this evening.

ROCKWOOD

ROCKWOOD, June 9.—J. R. Barron and family are moving back to Rockwood, after spending two years on their farm at Mobile, Ala. Mr. Barron was engaged in the automobile business while in the south.

Mrs. Wade Biffle of Somerfield, is the guest of her sister, Mrs. A. J. Darling for several days.

Phillip Schaff, a student of the Kiski College at Saltsburg, is visiting relatives in Rockwood and will spend the summer vacation with relatives here and at New Lexington, Pa.

After June 15 Route No. 1 from this Rockwood postoffice will be discontinued and the three routes from this office will be absorbed by two carriers serving routes of 24 miles each. William Parks, the present carrier on route No. 1 will serve the new route No. 1, while Ira Marker, the present carrier of route No. 3, will serve the new route No. 2, and the service of carrier No. 2, Joseph H. Haupert will be discontinued also that of Substitute Miller Mosholder on route No. 3. A great deal of dissatisfaction has already appeared on account of the change and it is reported that a petition will be circulated for signers to protest against the change as it will throw a number of patrons out of service.

Many people from here attended the lawn fete Monday night.

Miss Ruby Harbaugh spent Sunday the guest of Mr. and Mrs. Edward Miller. Mrs. Miller was formerly Miss Victoria Dunmeyer of Johnstown.

Misses Anna Moore and Ruby Harbaugh left today for Windber to attend the Somerset County Sunday School Convention, which is being held there this week. Before returning they expect to visit in Johnstown.

Mrs. William Miller is attending the annual meeting at Hershey.

LEISENRING.

LEISENRING, June 9.—Mrs. Harry Worthington was a caller in town on Saturday.

Mr. and Mrs. H. Ross and daughter of Kelso, were visiting here on Sunday.

The members of the Presbyterian church will hold a festival in the hall on June 14 and 15. Ice cream, cake and strawberries will be served. All come and have a good time.

Mr. and Mrs. George Mall of this place were Connellsville callers yesterday.

Among the Connellsville callers on Saturday were George Lydell, Earl Culver and Mr. Long.

ERUPTION ON HEAD DISFIGURED BABY

Ashamed to Take Her Out. Itching All the Time. Hair Came Out Until Bald. Used Cuticura Soap and Ointment. In Two Weeks Healed.

809 S. Hancock St., Philadelphia, Pa.—"It was about two weeks after baby was born that all of her little head was just like a weeping sore eruption. Then it got all like thick scales and was so bad that I had to put a cap on her all the time. It was so bad to look at that I was ashamed to take her out and it disfigured her awfully. It was itching her all the time and she tried to scratch it and when she could not she would rub her little head on the pillow. Every time a little of the hard crust came off the hair came off with it until she was bald headed. She was awful cross and kept me up nights.

"I got a free sample box of Cuticura Soap and Ointment. The sample box cleared her head of the crust and itching. I bought a box of Cuticura Ointment and some Cuticura Soap and in two weeks her head was healed." (Signed) Mrs. Yates, Apr. 12, 1914.

Sample Each Free by Mail

With 32-p. Skin Book on request. Address post-card "Cuticura, Dept. T, Boston." Sold throughout the world.

Resinol

***will* stop that itching**

If you are suffering with eczema, ringworm, rash or other tormenting skin-eruption, try Resinol Ointment and Resinol Soap. You will be surprised how quickly the itching stops and the skin becomes clear and healthy again.

Resinol Ointment and Resinol Soap also clear away pimples and dandruff. So 17y all dr'gists. Prescribe 17y direct refer 29 years. Use Resinol Soap for the toilet and shampoo.

TO DOUBLE THE SALES IN JUNE

Sale Starts Friday, June 11, and Continues All Month

Prices Good For Friday and Saturday Only. QUOTED IN THIS COLUMN.

Waists — Made of fine quality lawn and embroidered organdie collars worth anywhere up to $1.50 the le in June only **39c**

Dresses — One lot of gingham and percale wash dresses for ladies and misses sizes to double the sales in June at only **50c**

Drawers — Ladies' and Misses' all sizes neatly finished with hemstitched ruffles. Not more than two to a customer. Only **10c**

Neckwear — Newest neckwear collars, chemisettes and jabots worth 25c each. To double the sales in June, 3 for 25c or each, only **9c**

Muslin — Cream of the crop! brand finest muslin in the market, 36 inches wide, per yard (not more than 10 yards to a customer) **6½c**

O. N. T. Thread — The well known O. N. T. Thread in black or white, all numbers, 4 spools (not more than 4 to a customer) only **10c**

Wash Ties — Mercerized Tubular four in hands latest stripe effects, regular 15c value, 1 for 24c, or each, only **7c**

Dress Shields — Kilnerlin Dress Shield—the regular 25c kind. Just a small quantity, while they last, pair only **10c**

The Sure Test

You can't tell what you are getting in potatoes by looking at the top of the basket and no more can you tell the values we offer in this and our following ads by the items that stand out boldly in large type. The way to buy potatoes right is to turn the basket over to see how they run all the way—top, middle and bottom and just so it is with our ad. Line upon line, in the smallest type are condensed extraordinary savings. Read every time—under estimate none—and come.

To double the sales in June is what we have set out to accomplish, and we are entering this campaign with a determination that knows no failure, as nothing has been left undone to attain this object: "To double the sales in June." We are going to have a series of sales every day in the month, and you can come Friday when the sale starts and every day the sale is in progress and each day will bring wonderful values to you.

Monogramed Tea Aprons, 25c value .. 2 for 25c
Venice Bands, values up to 25c, per yard only 6c
Silk Umbrellas, trimmed handle, $1.50 value, 96c
Scissors & Shears, fine steel, 50c value.....29c
$1.00 Long Silk Gloves, 16 button, double tip, 69c
$1.50 Hand Bags, in up-to-the-minute styles, 98c
Colgate 25c Talcum Powder, big selection, at 10c
Table Oil Cloth, 5-4 wide, variety of patterns, 15c
6 Ladies' Monogramed 'Kerchiefs, 50c value, 22c
Men's Silk Hose, all colors, 35c values, pair 16c

Men's $1.25 U'n Suits, varsity make included, 69c
$2 Suit Cases, strongly made, well finished, $1.35
Leather Bags, leather lined, black & tan, at $1.65
Fine Damask Table Linen, $1.00 values, at 79c
Boys' Wash Suits, best material, 75c value, at 44c
Wall Paper, big selection 12½ & 15c values, 7½
Crochet Spread, double bed size, $1 value, at 69c
Black Silk Messaline, 35 ins., $1 value, yard 86c
Ladies' and Children's hemstitched 'Kerchiefs 4c
Silk Hose for Ladies, best makes, $1 values, 79c

$1 Alarm Clocks 39c — Seamless brass case, nickel finish, guaranteed to keep correct time for one year, runs from 30 to 36 hours with each winding, while they last, only 39c

50c Ribbon 29c — All silk ribbon 5 inches wide, big selection of plain colors to satisfy any taste. Regular 50c values while they last, per yard, 29c

Swift's Pride Soap — 5 bars, 14c, 10 bars, 27c, worth 5c a bar. Extra United Profit Sharing Coupons in each package.

What a Few Cents Will Buy Just "To Double The Sales in June"

5c Will Buy
Se Brown Sheeting 36 in. 5c
25c Hat Trimmings .. 5c
10c Wall Paper per bolt 5c
Se Best Quality Calico 5c
Se Good Apron Gingham 5c
75c Roller Towelling 5c
10c Pearl Buttons 3 doz 5c
75c Hand Towels 5c
75c Hemmed Napkin 5c
10c Linen Torchon Lace 5c
10c Cambric Edging .. 5c
Ladies 10 Black Hose 5c
Se Good Canvas Gloves 5c
10c All Kind Shoe Polish 5c

10c Will Buy
Children's 15c Hose 10c
Ladies 15c Vests .. 10c
2 in Satin Ribbon 10c
Table Dr's Gingham .. 10c
20c Fine Embroidery .. 10c
15c Huck Towels .. 10c
15c Figured Lawn .. 10c
17c Pillow Cases .. 10c
Ladies 15c Hose .. 10c
25c Wall Papers .. 10c
15c Curtain Poles .. 10c
Corset Covers .. 10c
Fine Pearlettes .. 10c
Children's Rompers .. 10c

19c Will Buy
25c Corset Covers .. 19c
27c Figured Voiles .. 19c
25c Burson Hose .. 19c
Ladies 27c Drawers .. 19c
Children's 25c Hose .. 19c
Children's 25c Gowns .. 19c
Lawn Dressing Sacques .. 19c
25c Curtain Scrim .. 19c
25c Brown Sheeting .. 19c
Ladies' Muslin Gowns .. 19c
25c Fine Matting .. 19c
39c Hat Trimmings .. 19c
25c Best Shirtings .. 19c
25c Quality Ribbons .. 19c

25c Will Buy
48c Dressing Sacques .. 25c
39c Muslin Drawers .. 25c
39c Corset Covers .. 25c
72x90 Bleached Sheets .. 25c
Ladies' 39c Union Suits .. 25c
50c 27 inch Flouncings .. 25c
Children's Parasols .. 25c
39c Oliver Twist Rompers .. 25c
Infants 39c Hoods .. 25c
48c Under Suits .. 25c
30 Floor Oil Cloth .. 25c
30c Matting .. 25c
35c Table Linen .. 25c
19c Boudoir Caps .. 25c

$2.50 and $3.50 Blouses $1.69
98c Childrens' Dresses 19c
$7.50 Boys' 2 piece pants Suits $1.65
$2.50 Men's Working Shoes $1.95
$1.50 Corsets, all sizes 65c

$2.25 Ladies' Rain Coats 98c
$5.00 Ladies' and Misses Dresses $2.95
$3.50 Ladies' and Misses Skirts $1.39
$2.50 Messaline Underskirts $1.59
$2.50 Boy's Scout Shoes $1.89

Men, Splendid Clothing Values
$12.50 to $15.00 SUIT, $7.50
$16.50 to $18.00 SUIT, $9.50
$20.00 to $22.50 SUIT $12.50

Boys' Clothing at Big Savings
Up to $3.50 Boys' Suits $2.65
2 Pair Pants Boys' Suits $1.65
Up to $5.00 Boys' Suits $3.00
950 PAIRS OF MEN'S PANTS AT ½ OFF

Our Entire Stock of Women's and Misses' SUITS → ½ OFF
ANY $45.00 SUIT $17.50
ANY $30.00 SUIT $15.00
ANY $27.50 SUIT $13.75
ANY $25.00 SUIT $12.50
ANY $22.50 SUIT $11.25
ANY $19.75 SUIT $9.88

Unusual Millinery Values
Mid-Summer Trimmed Hats for women and misses, $7.50 to $10.00 values, at **$4.85**
$3.50 and up to $5 newest Trimmed Hats, at **$2.00**
Record offer in women's and misses' genuine PANAMAS, worth $2.50, Friday and Saturday only **$1.00**

What a Few Cents Will Buy Just "To Double the Sales in June"

39c Will Buy
50c Matting Suit Cases 39c
Boys 50c Union Suits 39c
Men's 50c Union Suits 39c
50c Window Blinds .. 39c
Ladies 50c Hose .. 39c
Children's $1 hats .. 19c
Men's 50c Underwear .. 39c
Boys' 50c Waists .. 39c
50c 1½ yard Oil Cloth 39c
Boys 50c Shirts .. 39c
50c Table Linen Damask 39c
Boys 50c Knee Pants .. 19c
50c Bungalow Aprons .. 39c
$1.00 Alarm Clocks .. 39c

59c Will Buy
Women's & Misses Gowns 59c
98c Emb Underskirts .. 59c
$1 House Dresses, $1 to $3 59c
Child's & Infants Dresses 59c
Children's $1 Pedal Hats 59c
89c Corset Covers .. 59c
Men's $1.50 Straw Hats 59c
75c Carpet per yard .. 59c
$1.00 Room Wall Paper 59c
$1.00 Kid Gloves .. 59c
75c Lace Curtains .. 59c
$1.00 Ostrich Pom Poms 59c
$1.00 Matting Rugs .. 59c

69c Will Buy
$1 Flower Crepe Kimonas 69c
$1 Envelope Combinations 69c
$1 Lace Trimmed Gowns .. 69c
Ladies' $1 Tub Skirts .. 69c
Men's $1 Overalls .. 69c
$1 Colored Underskirts 69c
85c Carpet per yard .. 69c
$1.25 Room Wall Paper 69c
Men's $1 Shirts .. 69c
$1 Bed Spreads .. 69c
$1 Silk Gloves .. 69c
Men's $1.25 Union Suits 69c

98c Will Buy
$1.25 long Silk Gloves .. 98c
$1.25 Barefoot Sandals .. 98c
$1.35 Little Gent's Shoes .. 98c
$1.25 White Canvas Shoes 98c
$1.25 Velvet Rugs .. 98c
$1.50 Boys' Wash Suits .. 98c
$1.00 Room Wall Paper .. 98c
Boys $1.25 Serge Pants .. 98c
$1.25 Linoleum .. 98c
$1.35 Lace Curtains .. 98c
$1.25 Carpet, per yard .. 98c
$1.39 Suit Cases .. 98c
$1.25 Infants' Dresses .. 98c
$1.50 Fine Bonnets .. 98c

Prices Good For Friday and Saturday Only QUOTED IN THIS COLUMN.

Untrimmed Hats — Ladies' and misses' untrimmed hats, worth up to $2.50. Just to double the sales in June, while they last only **29c**

Children's Drawers — Muslin drawers for children, in all sizes from 2 to 12, finished with hemstitched ruffle (no more than two to a customer) pair **5c**

Dresses — Ladies' and misses' embroidered and lace trimmed dresses worth not less than $4.00 to double the sales in June only **$2.39**

Pants — Boys' every day pants, a limited quantity, some plain black, some in mixtures, while they last, pair **15c**

Wall Paper — One lot of wall paper, in about 12 different patterns in the lot, first come first served, per bolt only **1c**

9x12 Rugs — For dining rooms or bed rooms, several patterns to select from, but a small quantity, to double the sales in June **$8.75**

Cover All Aprons — Women's Bungalow Aprons, of light and dark, washable materials, regular 50c values, to double the sales in June, each **25c**

Men's Suits — Only 18 suits in all, but all sizes in the lot. While they last, regular $16.50 values, **$3.50**

WE GIVE UNITED PROFIT-SHARING COUPONS ASK FOR THEM

Men, Take Your Choice $4, $4.50, $5, $5.50 Trade Marked Shoes & Oxfords **$2.95**

KOBACKER'S THE BIG STORE ON PITTSBURGH ST.

Low Shoes—Low Prices Ladies' $3.50 and $4.00 Low Shoes at only **$2.95**

PETEY—One Good Prospect Lost, as Sure as Fate! By C. A. Voight.

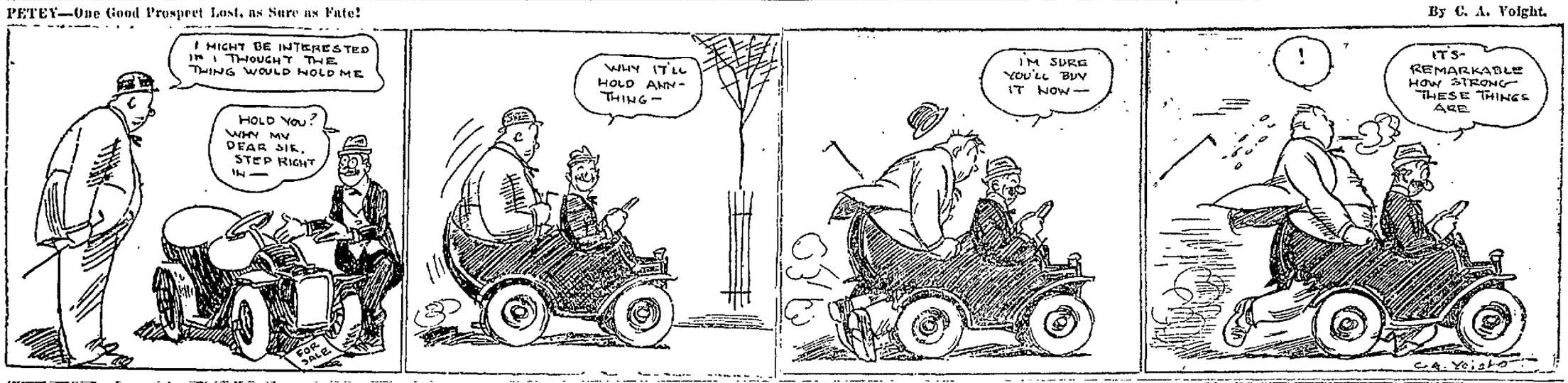

LIVELY INQUIRY DEVELOPS ON CONTRACT COKE FOR DELIVERY OVER SECOND HALF

Turnover of 75,000 Tons by End of June is a Probability.

THE PRICES ARE FIRMING UP

Operators are Not Only Firm With $1.75, but Majority are Talking Even Higher Figures; Talk of the Sliding Scale Has Been Revived.

From The Weekly Courier.

PITTSBURG, June 9.—Inquiry for second half furnace coke has suddenly appeared in volume. In some trade circles it is counted up that there are definite inquiries for fully 40,000 tons of furnace coke a month for delivery over the second half of the year, while there is tentative inquiry, likely to develop into regular negotiations in the near future, for 20,000 or 30,000 tons more. If buyers are sufficiently encouraged by the continued favorable developments in the iron and steel markets there may be a turnover of say 75,000 tons of furnace coke a month for the second half before June is ended.

About two-thirds of the furnace coke business in sight is for furnaces not now in blast, but which may blow in about July 1. There is some question likely to arise in the negotiations as to when the furnaces will undertake to blow in, as the coke operators are all assured that decidedly heavier consumption and higher prices for coke are a certainty for the next few months, and they will want higher prices if deliveries are not to begin practically at once.

For some time past the regular minimum asking price on second half furnace coke contracts has been $1.75, and most of the business closed up earlier in the year was at approximately this figure. There have been times more recently when $1.75 might have been shaded, only there were no buyers to test the market out. To-day, however, the operators are not only firm at $1.75 as minimum, but the majority are talking higher prices. In some cases the effort to obtain higher than $1.75 is likely to take the form of submitting a sliding scale contract, based on pig iron, with $1.75 as the minimum. If the usual selection of Valley basic is made, the $1.75 price would hinge on basic at $12.50, Valley, giving the operator a higher realized price month by month in case basic should advance above this figure.

The spot furnace coke market continues very dull, and while offerings are very limited there is enough to meet any demand that arises and the market is quiet at $1.50. No doubt very moderate purchases in any week would send the price higher, and this indeed is proved by the fact that there are no operators quoting under $1.60 for even the full month of June, even though that now means only three weeks.

Foundry coke is scarcely as active as it was a week or two ago, but is still doing fairly well. Prices are somewhat steadier, the range in quotations being due practically altogether to differences in actual grade, or in reputation. The market as a whole remains quotable as follows, the $1.75 contract furnace price for second half being the minimum and quoted by only a relatively few producers:

Prompt furnace	$1.50
June furnace	$1.60
Second half furnace	$1.75
Prompt foundry	$2.00@$2.10
Contract foundry	$2.20@$2.40

The local pig iron market shows a firmer tone, but there has not been much activity, and there is not a great deal of inquiry at the moment. It is rumored that several large consumers, including the Westinghouse interests, will shortly buy considerable tonnages of foundry grades. Basic iron has been fairly well covered by most buyers at minimum prices, for third quarter at least. The market stands quotable as follows.

Bessemer	$13.75
Basic	$12.50@$12.75
Foundry	$12.75@$13.00
Gray forge	$12.50@$12.75
Malleable	$12.75

At Valley furnaces, 95 cents higher delivered Pittsburg.

Six Hundred Shells Daily.

Six hundred shells a day are being turned out at the plant of the Standard Steel Car Company at New Castle. Temporary arrangements have been made for doing the work stopped by the fire which destroyed a department where shells were being manufactured.

Will Build Addition to Mill.

It is announced by the management of the Chester, W. Va., plant of the American Sheet & Tin Plate Company that work will be begun shortly on an addition to the mill to cost from $7,000 to $10,000.

COKE TRADE FEATURES.

The features of the Connellsville coke trade are increased shipments and increased capacity for production without the production. This is explained in the fact that big export orders absorbed some 7,000 tons of stock, while the firing of 1,000 additional ovens added nothing to production because the running time of the furnace interest was reduced from six to five days. Production this week is expected to be greater while shipments will probably not be so large. There is, however, a coke boom in sight for the merchant interest. Several merchant furnaces are figuring on starting up.

STEEL TRADE MAY EXCEED 80% CAPACITY BY JULY 1

Steel Corporation Decision Discounted in Advance; but Business is Stimulated by It.

Special to The Weekly Courier.

NEW YORK, June 9.—The American Metal Market and Daily Iron & Steel Report will review the steel and iron trade tomorrow as follows:

There has been scarcely a ripple in the steel trade since the decision in the government's suit to dissolve the United States Steel Corporation. Such a decision had been expected and its effects were largely discounted in advance. It will undoubtedly, however, exercise a stimulating effect upon business generally.

The volume of orders booked by the steel trade has continued to increase and steel production promises to exceed 80% capacity before the end of June. This estimate includes scarcely any of the orders for the Pennsylvania railroad. The Pennsylvania's rails may not be bought for two or three weeks yet, while the car builders have thus far specified no steel against the Pennsylvania's car orders. These specifications are expected to begin coming in shortly.

Merchant steel bar mills are operating practically at capacity and regular prices are being strictly maintained on bars. This is exerting a salutatory influence upon the shape and plate prices.

Considerable inquiry has arisen for Connellsville furnace coke for second half, delivery chiefly for furnaces not now in blast.

New Record for Ore Loading.

The new record for loading ore was established at the Duluth, Missabe & Northern docks, when 12 boats were loaded with a total of 100,095 tons of iron ore in 10 hours and 15 minutes.

New Bar Mill Record.

All previous records for production were broken at the bar and billet mill at Farrell last month. The outturn was 23,318 tons, against 22,261 tons in April.

Idle Cars Decrease.

The number of idle cars on the Pennsylvania Railroad lines East and West on May 28, compared with April 1, showed a decrease of 12,692 cars, or 29%.

MONSTER RAT TRAP IS USED TO CATCH SCOTTDALE RATS

Entire Grain Elevator Set In Motion As a Trap, and Scoops in Rodents By Bushel Basket and Sack.

Special to The Courier

SCOTTDALE, June 10.—The biggest rat trap ever set in this State probably is the one that F. V. Perry, the Broadway miller, set for a lot of rats. One has seen these nickel "snappers" that come down and knocks the life out of a rat. Mr. Perry's trap, which John Harmon, the miller, set the other night was the grain elevator, which unloads a carload of grain, carying it to the top floor of the mill in a very short time.

Rats had gnawed a hole into the bottom of the big grain chute. In this a belt, carrying scoops, moves upward conveying the grain. Mr. Harmon fixed it so the rats would come into the chute, then he set the elevator in operation. Continuously climbed the grain buckets. Rats darted into the chute and were carried swiftly to the top of the building.

Instead of being dumped out into a grain conveyor after his ride, each rat was surprised when he fell into a bushel basket fastened over the outlet of the chute. A bushel basket was soon filled with squealing, fighting rats. Then a flour sack was tied on, and this was filled so quickly that none of the rats had time to eat their way out. Nearly two bushels of rats were caught before the trappers got tired. They were beaten to death with a club, retail killing being too tedious. Mr. Perry has no patent on his rat trap.

OUTLOOK IS BRIGHT.

Inland Steel Company Now Operating at 75% Capacity.

Officials of the Inland Steel Company report the outlook for business good. The company has quite some orders on its books and operations are being carried on at about 75% of capacity. It is generally expected by the management that orders for car equipment will increase the business materially.

The only department of the company that is not operating up to expectations is that for galvanized sheets. The scarcity of spelter and the high prices for the commodity have been instrumental in retarding the activity at this department, and as the present outlook for spelter is not reassuring, so far as any relaxation in the demand or lower prices are concerned, it is considered likely that the galvanized sheet department will lag for some time.

SOME VACATION.

Where you going to spend your vacation?

Depends on whether you pay me back the $5.00 you owe me.

PAPERS ASSIST BELGIUM'S CAUSE

The fifty leading newspapers in western Pennsylvania today are printing the coupon below in answer to the appeal of the Pittsburgh and Western Pennsylvania Committee for Relief in Belgium. The readers of this paper and forty-nine other daily newspapers have been asked to contribute their donations to the local committees in each community, or if no committee has been organized the fund is to be sent direct to Pittsburgh headquarters.

This is Bread Day throughout western Pennsylvania and in nearly every city and town a canvass has been undertaken to secure funds sufficient to purchase a shipload of flour for immediate shipment to the starving millions in Belgium.

The people have been assured that every penny contributed to the fund will go to the Belgians, the expenses for the advertising and other campaign expenses having been financed in advance by the Pittsburgh committee.

CUT OUT THIS COUPON.

Mail it with your contribution (check or money order preferred) to your local committee, or if there is no local organization in your town send it to the Pittsburgh and Western Pennsylvania Committee for Relief in Belgium, Box 929, Pittsburgh, Pa. Checks may be made payable to W. S. Mitchell, Treasurer.

Enclosed find $.....

For a Shipload of Flour for Belgium's Starving Innocents.

Name .....

Address .....

.....

SPECIALS

For Thursday, Friday and Saturday

In Our Children's Department.

Shoes That Wear

ALL NEW, FRESH STOCK THIS SEASON;
ALL STYLES, ALL SIZES
COME SEE FOR YOURSELF AND SAVE MONEY

Children's $1.50 Baby Doll and 2 strap Pumps, in Patent Leather and Gun Metal Calf

Special Price $1.08

Infant $1.00 4 strap Roman Sandals, sizes 1 to 5, without heels

Price 77c

Misses $2.00 Baby Doll and 2 strap Pumps, Patent and Gun Metal Leather

Price $1.47

75c Black Tennis Oxfords, all sizes 48c

Infants 75c 2 strap Sandals without heels, sizes 1 to 5

Price 54c

Misses White Canvas Baby Doll Pumps, $1.25 values

Price 88c

Misses and Childrens' Patent Colt, Baby Doll Pumps with the 2 strap effect, $1.75 values

Price $1.27

Brownell Shoe Co.

14 BIG BUSY STORES

We Save You Most. We Serve You Best.

PAVING 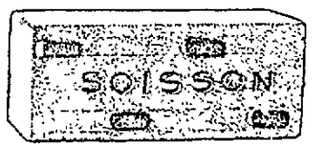 BLOCK

Soisson Building Brick

IRON SPOT ROUGH TEXTURE
GREY VELOUR BUFF VELOUR
MOYER RED VELOUR
CORDUROY REDS COMMON BUILDING BRICK
Stock on Hand for Immediate Delivery.
SEE SAMPLES AT OFFICE.

Joseph Soisson Fire Brick Co. Connellsville, Pa.

YOUGH TRUST COMPANY,

CONNELLSVILLE, PA.

Capital..... $ 200,000.00
Surplus and Profits..... 16,000.00
Resources..... 1,100,000.00

FOUR PER CENT. PAID ON SAVINGS ACCOUNTS.

THE UNION NATIONAL BANK OF CONNELLSVILLE, PA. (WESTSIDE)

THE RIGHT STEP

Much depends upon taking the right step. If you wish to accomplish good results in accumulating money, step into the Union National Bank now and start an account with us.

4% Interest Paid on Savings Accounts.

UNION NATIONAL BANK,
WEST SIDE CONNELLSVILLE, PA.

WE LOAN MONEY

To any honest person having steady work, on furniture, Pianos, Real Estate, Live Stock, or U. S. Steel Stock. Repaid in easy installments. Salary loans also made to single men with steady work.

FAYETTE BROKERAGE COMPANY,
Room 207, Title & Trust Building,
Connellsville, Pa.

"Put it Over" —Telephone!

"Since I've got the habit of keeping in constant touch with the men on the road, by Bell Telephone, our sales have jumped up nearly *twenty per cent.*

"A word to some nearly landed customer here, a quick price on some special lot to a waiting salesman there, and general encouragement all along the line.

"The salesmen like it too—gives 'em confidence and it certainly gets results as the old method of *jumping around in* the old fashioned way never did.

"The costs are very low."

SOME RUB.

She—Do you think the mentally weak should be allowed to marry?

He—Do you want to abolish marriage entirely?

Title and Trust Company of Western Pennsylvania

Something More

An account with us affords you more than the privilege of drawing checks.

Our long banking experience and modern facilities are at your service and we would be pleased to have you consult us freely about financial matters.

NEW BOUNTY LAW

Noxious Animals Must Have Reached Destroying Age When Killed.

Word has been sent out by the bounty division of the State Game Commission to those who are in the habit of killing noxious animals, such as the mink, weasel, fox and polecat for a bounty, that animals will have to be of an age when they can become a destroyer before the bounty will be paid, as fixed by the Act of April 15, 1915. In order to determine the age of the animals the pelt must be given up for examination to determine how old the animal was when killed.

No bounty will be paid for an animal that has not had its eyes open and the game commission advises persons who might be sending such pelts to save their money as no bounty will be paid for them.

Turn Over a New Leaf

By subscribing for THIS PAPER

Patronize those who advertise.

DR. BARNES Medical Institutes

Second National Bank, Uniontown, Tuesday, Wednesday, Thursday, Saturday and Sunday.

At 108 W. Main St., Connellsville, Pa., every Monday and Friday.

Patronize Those Who Advertise.

WEAR Horner's Clothing

J. B. KURTZ,
NOTARY PUBLIC
AND REAL ESTATE.
No. 3 South Meadow Lane.
Connellsville Pa.

The FORESTER'S DAUGHTER

A ROMANCE OF THE BEAR TOOTH RANGE

By HAMLIN GARLAND

Copyright, 1914, by Hamlin Garland

As they argued she felt no shame, and he voiced no resentment. She knew his mood. She understood his doubt, his depression. She pleaded as a man might have done, ready to prove her love, eager to restore his self respect, while he remained both bitter and sadly contemptuous.

A cow hand riding up the trail greeted Berrie respectfully, but a cynical smile broke out on his lips as he passed on. Another witness; another gossip.

She did not care. She had no further concern of the valley's comment. Her life's happiness hung on the drooping eyelashes of this wounded boy, and to win him back to cheerful acceptance of life was her only concern.

"I've never had any motives," he confessed. "I've always done what pleased me at the moment—or because it was easier to do as others were doing. I went to college that way. Truth is, I never had any surplus vitality, and my father never demanded anything of me. I haven't any motives now. A few days ago I was interested in forestry. At this time it all seems futile. What's the use of my trying to live?"

CHAPTER XIV.

The Gossips Awake.

BERRIE was frightened for Wayland, and as she thought of the long ride still before them she wrung her hands. "Oh, what shall I do? What shall I do?" she moaned.

Instantly smitten into shame, into manlier mood, he said: "Don't worry about me. Please don't. I can ride. I'm feeling better. You must not weaken. Please forgive my selfish complaints. I'm done! You'll never hear it again. Come! Let us go on. I can ride."

"If we can reach Miller's ranch"—

"I can ride to your ranch!" he declared, and rose with such new found resolution that she stared at him in wonder.

He was able to smile. "I've had my little crying spell. I've relieved my heart of its load. I didn't mean to agonize you. It was only a slump." He put his hand to his head. "I must be a comical figure."

His sudden reversal to cheer was a little alarming to her, but at length she perceived that he had in truth mastered his depression, and, bringing up the horses, she saddled them and helped him to mount. "If you get tired or feel worse tell me, and we'll go into camp," she urged as they were about to start.

"You keep going till I give the sign," he replied, and his voice was so firm and clear that her own sunny smile came back. "I don't know what to make of you," she said. "I reckon you must be a poet."

It was dark when they reached the village, but Wayland declared his ability to go on, although his wounded head was throbbing with fever and he was clinging to the pommel of his saddle; so Berrie rode on.

Mrs. McFarlane, hearing the horses on the bridge, was at the door and received her daughter with wondering question, while the stable hands, quick to detect an injured man, hurried to lift Norcross down from his saddle.

"What's the matter?" repeated Mrs. McFarlane.

"He fell and struck his head on a stone," Berea hastily explained. "Take the horses, boys! Mother and I will look out for Mr. Norcross."

The men obeyed her and fell back, but they were consumed with curiosity, and their glances irritated the girl. "Slip the packs at once," she insisted.

With instant sympathy her mother came to her aid in supporting the wounded, weary youth indoors, and as he stretched out on the couch in the sitting room he remarked with a faint, ironic smile, "This beats any bed of balsam boughs."

"Where's your father?" asked Mrs. McFarlane of her daughter.

"He's over on the Ptarmigan. I've a powerful lot to tell you, mother, but not now; we must look after Wayland. He's nearly done up, and so am I."

Mrs. McFarlane winced a little at her daughter's use of Norcross' first name, but she said nothing further at the moment, although she watched Berrie closely while she took off Wayland's shoes and stockings and rubbed his icy feet. "Get him something hot as quick as you can," she commanded, and Mrs. McFarlane obeyed without a word.

Gradually the tremor passed out of his limbs and a delicious sense of warmth, of safety, stole over him, and he closed his eyes in the comfort of her presence and care. "Rigorous business this life of the pioneer," he said with mocking inflection. "I think I prefer a place in the lumber trust."

"Don't talk," she said. Then, with a rush of tender remorse: "Why didn't you tell me to stop? I didn't realize that you were so tired. We could have stopped at the Springs."

"I didn't know how tired I was till I got here. Gee," he said boyishly, "that doorknob at the back of my head is redhot! You're good to me," he added humbly.

She hated to have him resume that tone of self depreciation, and, kneeling to him, she kissed his cheek and laid her head beside his. "You're splendid," she insisted. "Nobody could be braver, but you should have told me you were exhausted. You fooled me with your cheerful answers."

He accepted her loving praise, her clasping arms, as a part of the rescue from the darkness and pain of the long ride, careless of what it might bring to him in the future. He ate his toast and drank his coffee and permitted the women to lead him to his room, and then being alone he crept into his bed and fell instantly asleep.

Berrie and her mother went back to the sitting room, and Mrs. McFarlane closed the door behind them. "Now tell me all about it," she said in the tone of one not to be denied.

The story went along very smoothly till the girl came to the second night in camp beside the lake. There her

"You're splendid," she insisted. "Nobody could be braver."

voice faltered, and the reflective look in the mother's eyes deepened as she learned that her daughter had shared her tent with the young man. "It was the only thing to do, mother," Berrie bravely said. "It was cold and wet outside, and you know he isn't very strong, and his teeth were chattering he was so chilled. I know it sounds strange down here, but up there in the woods in the storm what I did seemed right and natural. You know what I mean, don't you?"

"Yes, I understand. I don't blame you—only—if others should hear of it"—

"But they won't. No one knows of our being alone there except Tony and father."

"Are you sure? Doesn't Mrs. Belden know?"

"I don't think so—not yet."

Mrs. McFarlane's nervousness grew. "I wish you hadn't gone on this trip. If the Beldens find out you were alone with Mr. Norcross they'll make much of it. It will give them a chance at your father." Her mind turned upon another point. "When did Mr. Norcross get his fall?"

"On the way back." Here Berrie hesitated again. "I don't like to tell you, mother, but he didn't fall; Cliff jumped him and tried to kill him."

The mother doubted her ears. "Cliff did? How did he happen to meet you?"

Berrie was quick to answer. "I don't know how he found out we were on the trail. I suppose the old lady phoned him. Anyhow, while we were camped for noon yesterday"—her face flamed again at thought of that tender, beautiful moment when they were resting on the grass—"while we were at our lunch he came tearing down the hill on that big bay horse of his and took a flying jump at Wayland. As Wayland went down he struck his head on a stone. I thought he was dead, and I was paralyzed for a second. Then I flew at Cliff and just about choked the life out of him. I'd have ended him right there if he hadn't let go."

Mrs. McFarlane, looking upon her daughter in amazement, saw on her face the shadow of the deadly rage which had burned in her heart as she clinched young Belden's throat.

"What then? What happened then?"

"He let go, you bet." Her smile came back.

"When did this take place?"

"Yesterday about 2. Of course Wayland couldn't ride, he was so dizzy and kind o' confused, and so I went into camp right there at timber line. Along about sunset Nash came riding up from this side and insisted on staying to help me, so I let him."

Mrs. McFarlane's tense attitude relaxed. "Nash is not the kind that tattles. I'm glad he turned up."

"And this morning I saddled and came down."

"Did Nash go on?"

"Yes. Daddy was waiting for him, so I let him go along."

"It's all sad business," groaned Mrs. McFarlane, "and I can see you're keeping something back. How did Cliff happen to know just where you were, and what started you back without your father?"

For the first time Berrie showed signs of weakness and distress. "Why, you see, Alec Belden and Mr. Moore were over there to look at some timber, and old Marm Belden and that Moore girl went along. I suppose they sent word to Cliff, and I presume that Moore girl put him on our trail. Leastwise that's the way I figure it out. That's the worst of the whole business." She admitted this with darkened brow. "Mrs. Belden's tongue is hung in the middle and loose at both ends—and that Moore girl is spiteful mean." She could not keep the contempt out of her voice.

"Oh, I wish you hadn't gone!" exclaimed the worried mother.

"It can't be helped now, and it hasn't done me any real harm. It's all in the day's work anyhow. I've always gone with daddy before, and this trip isn't going to spoil me. The boys all know me, and they will treat me fair."

"Yes, but Mr. Norcross is an outsider, a city man. They will all think evil of him on that account."

"I know. That's what troubles me. No one will know how fine and considerate he was. Mother, I've never known any one like him. He's a poet! I don't care what people say of me if only they will be just to him. They've got to treat him right," she added firmly.

"Did he speak to you—are you engaged?"

Her head drooped. "Not really engaged, mother, but he told me how much he liked me, and—it's all right, mother, I know it is. I'm not fine enough for him, but I'm going to try to change my ways so he won't be ashamed of me."

Mrs. McFarlane's face cleared. "He surely is a fine young fellow and can be trusted to do the right thing. Well, we might as well go to bed. We can't settle anything till your father gets home," she said.

Wayland rose next morning free from dizziness and almost free from pain, and when he came out of his room his expression was cheerful. "I feel as if I'd slept a week, and I'm hungry. I don't know why I should be, but I am."

Mrs. McFarlane met him with something very intimate, something almost maternal in her look, but her words were as few and as restrained as ever. He divined that she had been talking with Berrie and that a fairly clear understanding of the situation had been reached. That this understanding involved him closely he was aware, but nothing in his manner acknowledged it.

She did not ask any questions, believing that sooner or later the whole story must come out. The fact that Siona Moore and Mrs. Belden knew that Berrie had started back on Thursday with young Norcross made it easy for the villagers to discover that she had not reached the ranch till Saturday. "What could Joe have been thinking of to allow them to go?" she said. "Mr. Nash's presence in the camp must be made known, but then there is Clifford's assault upon Mr. Norcross. Can that be kept secret too?" And so while the young people chatted the troubled mother waited in fear, knowing that in a day or two the countryside would be aflame with accusation.

A long day's rest, a second night's sleep, set Wayland on his feet. He came to breakfast quite gay. "Barring the hickory nut on the back of my head," he explained, "I'm feeling fine, almost ready for another expedition. I may make a ranger yet."

Berrie, though equally gay, was not so sure of his ability to return to work. "I reckon you'd better go easy till daddy gets back, but if you feel like it we'll ride up to the postoffice this afternoon."

"I want to start right in to learn to throw that hitch, and I'm going to practice with an ax till I can strike twice in the same place. This trip was an eye opener. Great man I'd be in a windfall, wouldn't I?"

He was persuaded to remain very quiet for another day, and part of it was spent in conversation with Mrs. McFarlane, whom he liked very much, and an hour or more in writing a long letter wherein he announced to his father his intention of going into the forest service. "I've got to build up a constitution," he said, "and I don't know of a better place to do it in. Besides, I'm beginning to be interested in the scheme. I like the supervisor. I'm living in his house at the present time, and I'm feeling contented and happy, so don't worry about me."

He was indeed quite comfortable, save when he realized that Mrs. McFarlane was taking altogether too much for granted in their relationship. It was delightful to be so watched over, so waited upon, so instructed. "But where is it all leading me?" he continued to ask himself, and still that wall of reserve troubled and saddened Berrie.

On the fourth morning the phone rang, and the squawking voice of Mrs. Belden came over the wire—"I wanted to know if Berrie and her feller got home all right?"

"Yes, they arrived safely."

The old woman chuckled. "Last I see of Cliff he was hot on their trail - looked like he expected to take a hand in that expedition. Did he overtake 'em?"

"I don't hear very well. Where are you?"

"I'm at the Scott ranch. We're coming round 'the horn' today."

"Where is the supervisor?"

"He headed across yesterday. Say, Cliff was mad as a hornet when he started. I'd like to know what happened"—

Mrs. McFarlane hung up the receiver. The old woman's nasty chuckle was intolerable, but in silencing the phone Mrs. McFarlane was perfectly aware that she was not silencing the gossip, on the contrary, she was certain that the Beldens would leave a trail of poisonous comment from the Ptarmigan to Bear Tooth. It was all sweet material for them.

Berrie wanted to know who was speaking, and Mrs. McFarlane replied, "Mrs. Belden wanted to know if you got through all right."

"She said something else, something to heat you up," persisted the girl, who perceived her mother's agitation. "What did she say—something about me—and Cliff?"

The mother did not answer, for Wayland entered the room at the moment, but Berrie knew that traducers were already busy with her affairs. "I don't care anything about old lady Belden," she said later, "but I hate to have that Moore girl telling lies about me."

CHAPTER XV.

Wayland Hears From Home.

IT was almost noon of the fourth day when the supervisor called up to say that he was at the office and would reach the ranch at 6 o'clock.

"I wish you would come home at once," his wife argued, and something in her voice convinced him that he was more needed at home than in the town.

"All right, mother. Hold the fort an hour, and I'll be there."

Mrs. McFarlane met him at the hitching bar, and it required but a glance for him to read in her face a troubled state of mind.

"This has been a disastrous trip for Berrie," she said after one of the hands had relieved the supervisor of his horse.

"In what way?"

She was a bit impatient. "Mrs. Belden is filling the valley with the story of Berrie's stay in camp with Mr. Norcross."

His face showed a graver line. "It couldn't be helped. The horses had to

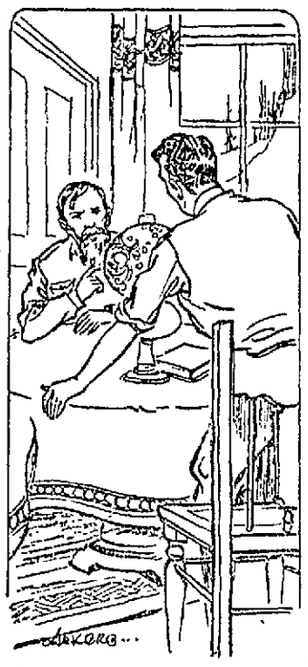

"Good Lord," exclaimed Norcross in sudden realization of the gravity of the case, "what beasts they are!"

be followed, and that youngster could not do it, and, besides, I expected to get back that night. Nobody but an old snoop like Seth Belden would think evil of our girl, and, besides, Norcross is a man to be trusted."

"Of course he is, but the Beldens are ready to think evil of any one connected with us. And Cliff's assault on Wayland"—

He looked up quickly. "Assault! Did he make trouble?"

"Yes. He overtook them on the trail and would have killed Norcross if Berrie hadn't interfered. He was crazy with jealousy."

"Nash didn't say anything about any assault."

"He didn't know it. Berrie told him that Norcross fell from his horse."

"Good God! I never suspected a word of this. I didn't think he'd do that."

He fixed another penetrating look upon her face, and his voice was vibrant with anxiety as he said, "You don't think there's anything—wrong?"

"No, nothing wrong, but she's profoundly in love with him. I never have seen her so wrapped up in any one. She thinks of nothing else. It scares me to see it, for I've studied him closely and I can't believe he feels the same toward her. His world is so different from ours. I don't know what to do or say. I fear she is in for a period of great unhappiness."

The return of the crew from the corral cut short this conference, and when McFarlane went in Berrie greeted him with such frank and joyous expression that all his fears vanished.

"Did you come over the high trail?" she asked.

"No, I came your way. I didn't want to take any chances of getting mired. It's still raining up there," he answered; then turned to Wayland: "Here's your mail, Norcross, a whole hatful of it—and one telegram in the bunch. Hope it isn't serious."

[TO BE CONTINUED.]

FLAG COUPON

The Daily Courier.

Present this Coupon and 98 Cents and receive a $2.50 Flag. Size 5x8 Feet, clamp dyed, containing 48 stars.

WATCH THE PAPERS FOR ANNOUNCEMENT OF INTERESTING EVENT

Bazaar Dept. Store

Pittsburg St., Connellsville, Pa.

Commercial Printing of all kinds

Done at The Courier Job Printing Office.

HISTORIC FLAG INCIDENTS

The Spirit of '76

THIS picture is more than an incident, it is an Inspiration. It depicts the spirit which, in the trying days of our young Republic, moved men, for sheer love of Liberty and love of Country, to march unflinchingly and carry the Flag of Freedom in the face of almost certain death. Liberty was the slogan of these men—Liberty, with Death as the only alternative.

THIS is Patroitism, and Patriotism of this sort isn't dead. It but requires an OCCASION when it will be found that the American spirit—the Spirit of '76—will blossom forth as strong and virile as ever it did in the darkest days of the Revolution.

There are many occasions upon which you can show YOUR Patriotism. Not, perhaps, by deeds of blood and glory, but you can, by a simpler and yet effective way, show that the spirit of '76 is alive in YOU.

On every National, State or Civic Holiday you can

SHOW THE FLAG

And Thereby Show Your Patriotism

How You Can Get a Splendid Flag for 98c

On page 7 of this paper you will find a Special Flag Coupon. All that it is necessary for you to do is to clip this coupon and bring or send it to The Courier Office with 98c in cash, and this beautiful flag is yours.

Description—Flag is 8 ft. long by 5 ft. wide, made of rainproof, sunproof American bunting—absolutely fast colors. Stripes sewed, double stitched. Has strong canvas, heading and metal grommets.

THIS FLAG FOR ONLY ONE COUPON AND 98c IN CASH.

Note: If ordered by Mail add 6c for packing and postage.

CLIP THE FLAG COUPON TODAY

Sports

Baseball at a Glance

NATIONAL LEAGUE.

Yesterday's Results.

Pittsburg 7, Boston 3.
Brooklyn 5; Cincinnati 1.
*Philadelphia 1, Chicago 3.
St. Louis 11, New York 10.

*11 innings.

Standing of the Clubs.

	W.	L.	Pct.
Philadelphia	25	19	.568
Chicago	24	19	.558
Brooklyn	23	21	.523
Boston	22	21	.512
St. Louis	23	24	.489
Pittsburg	21	22	.488
New York	17	22	.436
Cincinnati	17	24	.415

Today's Schedule.

Boston at Pittsburg.
Philadelphia at Chicago.
Brooklyn at Cincinnati
New York at St. Louis.

AMERICAN LEAGUE.

Yesterday's Results.

Chicago 13, New York 6.
Detroit 15, Boston 6.
Washington 4; St. Louis 1
Cleveland 2, Philadelphia 1.

Standing of the Clubs.

	W.	L.	Pct.
Chicago	30	17	.638
Detroit	31	18	.633
Boston	24	18	.533
Washington	20	20	.500
New York	20	22	.476
Cleveland	19	24	.442
St. Louis	14	27	.400
Philadelphia	14	29	.326

Today's Schedule.

Chicago at New York.
St. Louis at Washington.
Cleveland at Philadelphia.
Detroit at Boston.

FEDERAL LEAGUE.

Yesterday's Results.

Buffalo 9, Baltimore 3.
Brooklyn 7; Newark 3
Kansas City 2; St. Louis 1.

Standing of the Clubs.

	W.	L.	Pct.
Kansas City	28	15	.596
Pittsburg	27	19	.587
Brooklyn	25	21	.543
Newark	23	20	.535
Chicago	24	22	.522
St. Louis	22	21	.512
Baltimore	16	28	.364
Buffalo	17	30	.362

Today's Schedule

Newark at Brooklyn 2.
Buffalo at Baltimore 2.
Chicago at Kansas City.

AMERICAN ASSOCIATION.

Cleveland 12; Minneapolis 11.
Columbus 4; Kansas City 3.
Indianapolis 8; St. Paul 2.
Milwaukee 8; Louisville 6.

INTERNATIONAL LEAGUE.

Newark 8, Jersey City 3.
Rochester 1; Toronto 1.
Buffalo 6; Montreal 9.
Richmond 3; Providence 2.

BANQUET FOR TEAM

Dunbar Township High School Ball Tossers Honored.

In recognition of the splendid season recently completed by the Dunbar township high school baseball team, several loyal supporters tendered them a banquet at the Arlington Hotel last night. The team won nine games and lost none, and outside of the fact that Uniontown high would not give the Dunbar boys a chance, they have nothing at all to worry about. The Dunbar township team is generally conceded to be the best in its class in Western Pennsylvania.

Pitcher Leroy Barnhart had 107 strikeouts in eight games and only four bases were stolen on Catcher Ralph Worthington in nine games.

R. K. Smith, supervising principal of the schools, was toastmaster, and speeches were made by J. C. Grossman, coach of the team; C. B. Franks, a member of the school board; Colonel J. J. Barnhart, whose subject was, "The Team That Was Never Defeated," and George Fuehrer, a loyal fan. Those present were: John Henry, Oma McGee, Louis Fuehrer, Harry J. Crawford, LeRoy Barnhart, Ralph Worthington, John O'Laughlin and Ed. Murtha, members of the team; substitutes, Harry Randolph, Hugh Henderson, Charles Harper, Ed. Gallagher, official scorer, Thomas Crawford; manager and coach, J. C. Grossman; umpires, George Moore and Daniel O'Laughlin; F. C. Snyder, high school principal; R. K. Smith, supervising principal, Colonel J. J. Barnhart, George Fuehrer, Charles Franks and I. H. Ball, members of the school board.

ELM GROVE WINS.

Defeats Fast Juniata Team by Run in Ninth Inning.

Juniata was defeated by the Elm Grove baseball team on the Juniata grounds Tuesday evening 4-3. The game was tied until the ninth inning when Elm grove got their winning run. The score by innings:

Juniata	0	1	0	2	0	0	0	0	0	—3
Elm Grove	0	0	1	0	0	2	0	0	1	—4

Batteries—Juniata, Oilland P. Nicler and R. John. Elm Grove, Brooks and Franks.

THE HARE

After a Brilliant Burst of Speed Dropped Down to Rest.

And the Tortoise, slow but sure, won the race. So it is that persistent saving wins independence while spasmodic saving accomplishes very little. Open an account with the old, reliable First National and deposit a little regularly every week as soon as you are paid. Liberal interest.—Adv.

BIG STREET PARADE

It is One of Many 101 Wild West Features Besides Jess Willard.

When Jess Willard, the Kansas "White Hope" who made good, and Miller Bros. & Arlington's 101 Ranch Wild West Show come to Connellsville, Friday, June 18, the event will be signalized by what is declared to be one of the most unique and picturesque street parades ever organized. A fortune, it is announced, has been expended in great floats and tableau cars depicting historic events in the life of the great West, magnificent horses and special features peculiarly appropos to a frontier exhibition of this comprehensive kind. Scores of blanket Indians, cowboys, cowgirls, Mexicans, old scouts, long-haired plainsmen, Cossacks and other strenuous people are utilized in the line, and the vari-colored costumes are said to make an effect that is brilliantly kaleidoscopic.

The 101 Ranch parade is said to be a realistic moving page from history. There is the old Wells-Fargo stage coach, with its many army mules and characteristic driver and express messenger; there is the pinto schooner, drawn by oxen, just as in the days when the pioneers were blazing the trail for the civilization that was to follow; there are Indians fantastically headed and befeathered, with their squaws and pappooses, and the pony-drawn travois, the "wagon without wheels," on which the belongings of the Indian family are transported on their migrations; there are buffaloes and long-horned steers and cow-ponies and all the other characteristic things that differentiate the Wild West from the ordinary circus and give it individuality, there are frontier celebrities of all kinds, including the noted old Sioux Chief, Iron Tail, whose profile adorns the new nickel and, always at the head of the line, there is Joe C. Miller, the ranchman and White Chief of the Pottawatomies, who rides an Arab horse and utilizes a jeweled saddle said to be worth over $5,000. Bands of music, it is announced, are generously distributed throughout the line, and the cowboy clowns create something of the merriment of the performance itself along the route.

The parade will leave the grounds, at 10:30, and pass over the principal downtown streets. The performance will take place at 2:15 and 6:15. Each it is declared, will be complete in every way, and Jess Willard, the cowboy champion of the world, will appear afternoon and night. The champion will first be seen in his old role as a cowboy, and later in ring costume, he will illustrate how he gave Jack Johnson his quietus. The introduction of Jess Willard will not, it is announced, curtail the strenuousness and novelty of the Wild West exhibition, but will simply give it an extra "punch." A picturesque parade will inaugurate the advent of Willard and the 101 Ranch show.

Hunting Bargains?

If so, read our advertising columns and you will find them.

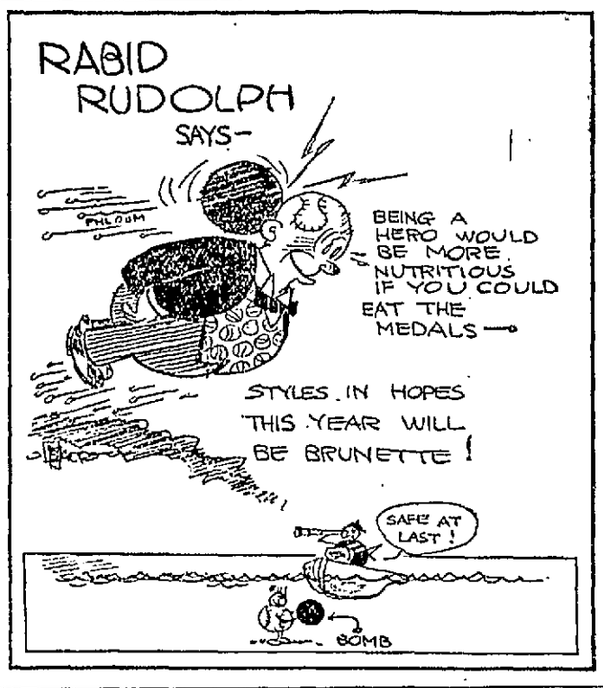

COLONIAL THEATRE
CONNELLSVILLE

June 16 and 17, Matinee and Night

CONNELLSVILLE WILL AT LAST SEE THE BIG MOTION PICTURE SUCCESS DIRECT FROM NIXON THEATRE, PITTSBURG.

Gigantic Production Staged in Alaska Thrilling Red Blooded Story of Strong Men Battling for Supremacy With all Their Mind and Muscle

THE SPOILERS by REX BEACH

The Picture With the Punch Prices: Evenings First Floor and two Front Rows in Balcony 35c Balance of Balcony 25 cents Second Balcony 15 cents. Matinee 25 cents

Seat Sale at Huston's Monday, 9 A. M. No seats reserved For Matinee.

SOISSON THEATRE
"THE HOUSE OF LILIES"
TODAY

THE EIGHTH SERIES OF THE GREAT "WHO PAYS" PICTURES
"TODAY AND TOMORROW"

MARY FULLER AND MATT MOORE IN THE TWO REEL VICTOR DRAMA
"A WITCH OF SALEM TOWN"

KING BAGGOT IN THE IMP DRAMA
"FIFTY-FIFTY"

THE JOKER COMEDY
"HIRAM'S INHERITANCE"

TOMORROW
THE SEVENTH EPISODE OF THE BEST SERIAL
"EXPLOITS OF ELAINE"

Paramount Pictures

COLONIAL THEATRE
H. O. KEAGY, Mgr.

Friday and Saturday
Matinee and Night.
2 to 5. 7 to 10.30.

MARGUERITE CLARK.
Connellsville's Favorite In Another Triumph
"Gretna Green"
This Production Surpasses All of Miss Clark's Former Screen Triumphs. Don't Miss It.

Series No. 3 of PARAMOUNT TRAVEL SERIES.

TUESDAY
John Barrymore In
"Are You a Mason."

10 The Home of Paramount Pictures 5c

AT THE
Globe Theatre
TOMORROW

"A Prince of Peace"
In Two Acts with Justine Huff and Edgar Jones

"The Girl and the Bachelor"
Kalem Film in Two Acts, with Tom Moore and Marguerite Courtot

"The Ward of the Mission"
Biograph Drama, with Augusta Anderson

"The Girl at Nolan's"
Vitagraph Comedy, with Margaret Gibson

ARCADE FAMILY THEATRE
Gluck Amusement Co., Mgrs.

Thu. Fri. and Sat.
10, 11, 12

REECE BROS.
AFRICANDER
MINSTRELS
Brass Band and Orchestra

SEE
The Funny Comedians
HEAR
The Jubilee Singers
A LAUGH A MINUTE

WATCH FOR THE PARADE!

DON'T MISS THE
COUNTRY STORE
EVERY FRIDAY NIGHT.
PRESENTS GIVEN AWAY
Between First and Second Show
Late comers Coupons Good following Friday.

Matinee 5-10c Night 10-20c

Dr. A. L. Tucker
EYE SPECIALIST

104 South Pittsburg Street,
Connellsville, Pa.

Graduate of McCormick Medical College, Department of Ophthalmology. Glasses fitted to improve and conserve vision and relieve nerve strain. Accurate scientific service at reasonable prices. Difficult cases solicited.

104 South Pittsburg Street,
Weihe Building.

Wright-Metzler Company

Mid-Week News for Shoppers

Carpets, Linoleums and Other Floor Coverings

—That are sold by the yard have increased in cost to us just as have the prices on our rugs. But in this case also our retail prices have undergone no change.

We venture every woman can make a selection just to her liking from the wealth of pretty patterns shown here. Our prices are modest indeed for goods of such true quality.

Not only floor coverings—but curtains, porch shades, window shades, cedar chests, waist boxes and many other wanted furnishings are displayed here in the greatest profusion.

All floor coverings are made and laid by us absolutely free of charge. Window shades are made and hung, porch shades put up. This free service is in itself a big item and means a deal of satisfaction in knowing the work is properly done—and you are spared the labor.

While the War Has Advanced the Prices We Pay for Rugs 12% to 15%, Our Prices to You Remain Unchanged

THE GREAT WORLD WAR has caused as much, if not greater havoc among the rug and carpet industries than among any others.

Many of this country's greatest rug manufacturers have even been forced to discontinue some of their numbers because of inability to obtain the raw materials. From nations at war come practically all of our yarns and dye stuffs and this supply is now entirely cut off.

But in spite of the increased prices our manufacturers are forced to charge us, we have made no change whatever in our always moderate retail figures.

Our stocks too are in excellent condition and afford a wide range of selection in colors and patterns. The (9x12) size of course is the leader but while fewer in number, those in smaller and larger sizes are just as desirable.

We invite you to inspect our stock at any time, and quote these few prices to give some idea of the many good things to be had here.

$12.50 value (9x12) Tap. Rug, woven pattern, guaranteed colors, $9.95.
$17.50 value (9x12) Tap. Rug, 9-wire, only $15.
$22.50 value (9x12) 10-wire Tap. Rug, $19.95.
$25.00 value (9x12) Axminster Rug, $19.95.
$30.00 value (9x12) Axminster Rug, $21.50.

June Brings Special Groups of Pretty Summer Waists Specially Picked

—A new lot of waists made of plain organdie and voile, and emb. voile in white and flesh. Low necks, short sleeves, and some with the new Quaker collar. Very special at $2.50.

—Striped Seco Silks, emb. voiles, emb. organdies, plain voiles, lace trimmed. Low necks, short sleeves, $1.25 and $1.50 values; special at 98c.

—The best $1.50 waist made. Plain voiles, lace trimmed, emb. voiles and organdies. Low necks and short sleeves.

—A better grade of voiles and organdies at $3.50 to $5.00.

—White and flesh crepe de chines Low necks, short sleeves; high neck, long sleeves, $3.75.

—Another very special group of beautiful crepe de chines and all-over laces. No better styles or more pleasing materials shown anywhere this season. Moderately priced at $5.75, $5.95, $6.50 and $8.50.

A New White Satin Petticoat at $1.00

—Just received. Made with flare flounce. Just the thing for summer dresses. The price, $1.00, is special indeed.

Still a Fairly Complete Assortment of Styles and Sizes in Women's Wool Suits at Half Price

—Any woman who can use a wool suit at all will find these most attractive values. Have all the style and charm a woman can desire and will give no end of good, hard service.

Just a Reminder of the Free Offer with Every Pennsylvania Vacuum Cup Casing

—During the whole month of June, a Red Tube given free with every Pennsylvania Vacuum Cup Casing. Any size included. Save 15 to 20% on your next set of tires. Casings guaranteed for 6,000 miles.

AEROLUX
PORCH SHADES

A Summer Retreat for the Entire Family

On hot, sultry afternoons when the sun and wind are disagreeable AEROLUX NO-WHIP PORCH SHADES transform your porch into the most delightful resting place imaginable, a retreat of perfect seclusion and protection from the elements.

These shades are furnished in several grades and in a variety of pleasing colors. They make ideal outside sleeping rooms of any porch and the NO-WHIP ATTACHMENT absolutely prevents flapping in the wind.

No Need to Go to the Country

—for a perfect day of rest and quiet. Just retire to the extra room you furnished when you equipped the porch with Aerolux Shades. Colors are waterproof and shades come in different grades suitable for all styles of architecture.

The Prices

Size 4 ft. by 7 ft. 6 in. $2.25
Size 6 ft. by 7 ft. 6 in. $3.25
Size 8 ft. by 7 ft. 6 in. $4.25
Size 10 ft. by 7 ft. 6 in. $5.50

Wright-Metzler Co.

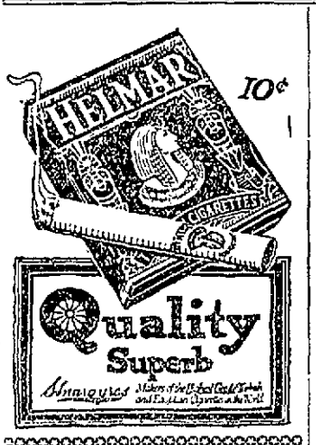

Get Your Flag

ONLY FAIR.
George thinks he can support me on his salary if we'll be economical. Can't he do it by only being economical himself?

Ready Help
in time of physical trouble caused by indigestion, biliousness resulting from torpid liver, inactive bowels, is always given, quickly, certainly, safely by the most famous of family remedies
BEECHAM'S PILLS
Largest Sale of Any Medicine in the World. Sold everywhere. In boxes, 10c., 25c.

Moving and Hauling
Moving and Hoisting
PIANOS A SPECIALTY.
WE SELL SAND.
J. N. TRUMP,
Office 103 E. Grape Alley, Opposite P. R. R. depot. Both Phones